



Community Health & Family Medicine

ANNUAL REPORT

2017/18

UF | Department of Community
Health and Family Medicine
UNIVERSITY of FLORIDA

LETTER FROM THE CHAIRMAN

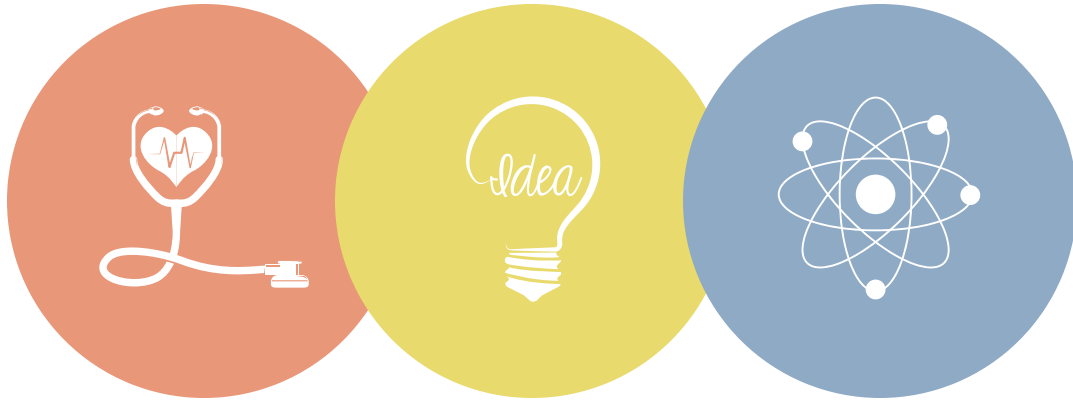

The Department of Community Health and Family Medicine at the University of Florida College of Medicine is actively engaged in serving as a provider of primary care to our local community and as an integral partner with our university colleagues in all the activities of our world-class academic health center. Our faculty, nurses, staff, and residents are committed to providing the highest quality patient care and education.

As highlighted in this annual report, members of our department are actively involved and productive in all areas of our mission: patient care, education, and research/quality improvement. We are especially proud of the numerous accomplishments of our faculty and staff during the past year.

As a proud and active member of the Gator Nation, our department serves as the interface between our community and an outstanding academic health center. I appreciate your interest in reading our annual report and your interest in our department.

We look forward to another exceptional year for our department and to continue serving our patients and students.

Respectfully,

Peter J. Carek, MD, MS, CAQSM

Professor and Chairman

C. Sue and Louis C. Murray, M.D. Professor in Family Medicine

WHAT WE STAND FOR

OUR MISSION

To serve our patients and community, positively shaping the future of healthcare through outstanding teaching, discovery, and innovation in family medicine.

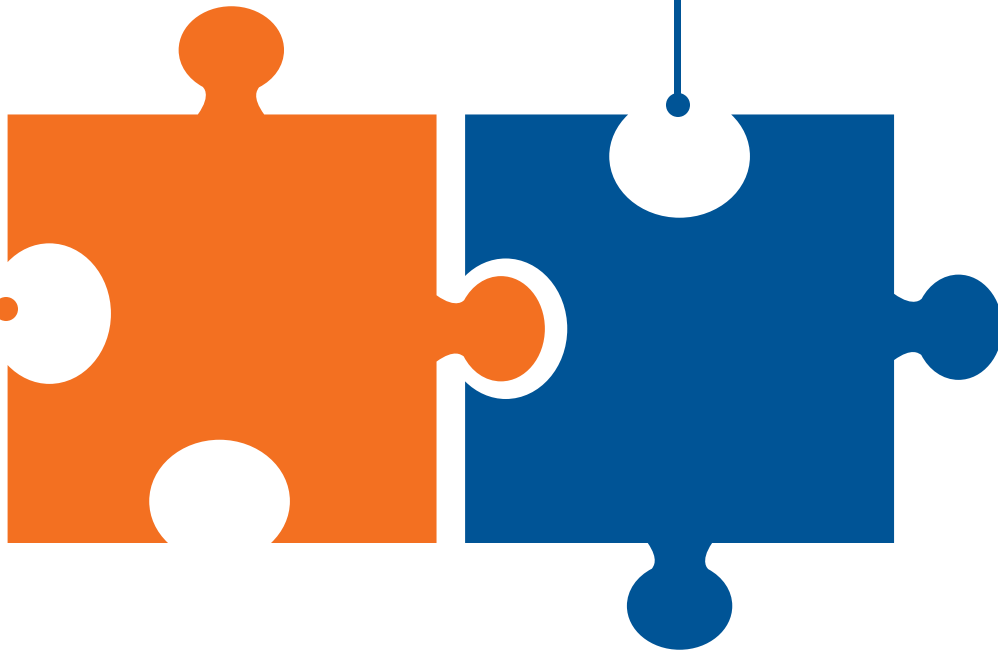

OUR VISION

To be a nationally recognized model department of family medicine.

TABLE OF CONTENTS

Faculty and Providers | PAGE 1

Clinical Services | PAGE 3

Medical Student Education Program | PAGE 13

Bioethics, Law and Medical Professionalism Program | PAGE 17

Resident Education Program | PAGE 19

Sports Medicine Fellowship | PAGE 22

Community Health | PAGE 23

Quality and Patient Safety | PAGE 29

Administrative Services and Committees | PAGE 30

Awards and Achievements | PAGE 45

Grants and Research | PAGE 47

Publications, Presentations, and Posters | PAGE 52

FACULTY AND PROVIDERS

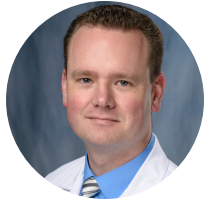

Samuel Dickmann, MD



Dr. Dickmann joined CHFAM on **July 1, 2017** as a physician and assistant professor at UF Health Family Medicine - Jonesville. His clinical interests include preventive health care and chronic disease management.

July 1, 2017



Maribeth Porter, MD, MS



Dr. Porter spends her time seeing patients at UF Health Family Medicine - Main. She is an assistant professor and assumed the role of program director for the Family Medicine Residency program on **July 1, 2017**. Dr. Porter's clinical and research interests include global and under-served health, quality improvement and health services research, and residency education.



Nicholas Dorsey, MD



Dr. Dorsey joined CHFAM on **July 28, 2017** as a physician and assistant professor at UF Health Family Medicine - Haile. His clinical interests include preventive health care, obesity, and medical education.

July 28, 2017

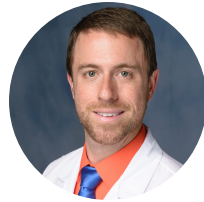

James Medley, MD



Dr. Medley joined CHFAM on **August 11, 2017** as a physician and assistant professor at UF Health Family Medicine - Jonesville. His clinical interests include disease prevention, dermatology, office-based procedures, and medical education.

August 11, 2017



Omobola Oduntan, MD, MPH



Dr. Oduntan joined CHFAM on **October 23, 2017** as a physician and assistant professor at UF Health Family Medicine - Eastside. Her clinical interests include preventive health care and women's health.

October 23, 2017



Brenda McMahon, MD



Dr. McMahon joined CHFM on **February 9, 2018** as a physician and assistant professor at UF Health Family Medicine - Eastside. Her clinical interests include preventive health care and healthy living.

February 9, 2018

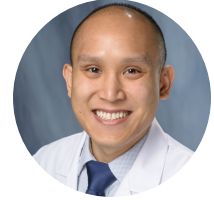

Brian H. Nguyen, PA-C



Brian H. Nguyen joined CHFM on **March 12, 2018** as a board-certified physician assistant at UF Health Family Medicine - Main. His clinical interests include preventive health care, healthy living, and dermatology.

March 12, 2018

January 18, 2018



Michael R. Ware, MD



Dr. Ware was a psychiatry associate professor at UF Health Family Medicine - Main. He retired on **January 18, 2018** after many years of service. He won over 13 teaching awards for both medical student and resident education.

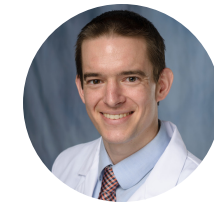

Brian Fitzgerald, MD



Dr. Fitzgerald joined CHFM on **February 23, 2018** as a family physician who primarily practices outpatient primary care at UF Health Family Medicine - Old Town and inpatient medicine at UF Health Shands Hospital. He is passionate about providing high-quality care to underserved communities.

February 23, 2018

CLINICAL SERVICES

University of Florida Health Physicians, or UFHP, is responsible for managing the clinical component of the University of Florida College of Medicine faculty practice plan. UF Health Family Medicine includes eight clinical locations throughout the Gainesville area. Each clinic has a medical director and an ACU manager who oversees the day-to-day operations of the clinic. In total, we have around **60 physicians** throughout each of our **eight clinics**.

We have a large, unique and diverse patient population that we can serve beyond our core clinics. Our physicians work closely with patients who visit the **Equal Access Center**, and the **Mobile Outreach Clinic** to give them the high-quality care they deserve. The department also co-hosts the **UF Health Primary Care After Hours** clinic, along with the UF Department of Medicine's Division of General Internal Medicine.

This year, CHFM providers had over **170,000 patient encounters**.



Student Health Care Center

Infirmery Building
P.O. Box 117500
Gainesville, FL 32611
P: (352) 392-1161



UF Health Wound Care & Hyperbaric Center

3951 NW 48 Terrace, Suite 211
Gainesville, FL 32608
P: (352) 265-4450



UF Health Family Medicine Eastside Clinic

1410 NE Waldo Road
Gainesville, FL 32641
P: (352) 265-7015



UF Health Family Medicine Jonesville Clinic

13611 NW 1st Lane, Suite 200
Newberry, FL 32669
P: (352) 265-8670



UF Health Family Medicine Haile Plantation Clinic

2846 SW 87th Way, Suite A
Gainesville, FL 32608
P: (352) 265-0944



UF Health Family Medicine Main & Residency Program

1707 North Main Street
Gainesville, FL 32609
P: (352) 265-9593



UF Health Family Medicine Hampton Oaks Clinic

200 SW 62nd Blvd, Suite D
Gainesville, FL 32607
P: (352) 265-9475



UF Health Family Medicine Old Town Clinic

25827 SE Highway 19
Old Town, FL 32680
P: (352) 542-0068

Our CHFEM Family



EASTSIDE



MAIN



HAILE PLANTATION



OLD TOWN



HAMPTON OAKS



STUDENT HEALTH CARE CENTER



JONESVILLE



WOUND CARE



UF Health Family Medicine - Eastside

UF Health Family Medicine – Eastside clinic is a full-service health care resource for children, adults, and families. Providers at the Eastside clinic offer patients of all ages a wide range of services including physical check-ups, immunizations, health screenings, treatment for various ailments, health care advice and education, pharmacy assistance programs, and linkage with community resources.

This past fiscal year, Richard and Syble Eads established the Braddock Endowment for Underserved Patients, which gives donors the opportunity to address the health care needs of the east Gainesville community. This fund helps eliminate financial barriers to care by providing patients with low-cost prescription vouchers and free public transportation passes. CHFM will continue to work closely with community partners to help improve the quality of care and resources available.

To provide support, please visit giving.UFHealth.org/eastside or call **352.265.7237**

FACULTY AND STAFF

Medical Director - Elvira Mercado, MD
Assistant Medical Director - Kim Nguyen, MD
ACU Manager - Tawana Brown

Administrative Staff

- Nancy Asbell (Office Representative)
- Caleb Buzbee (Business Assistant)
- Tameka Davis (Financial Counselor)
- Senetta Hunt (Financial Counselor)
- John Roque (Social Worker)
- Michelle Sterling (Financial Representative)

Physicians and Providers

- Peter Carek, MD, MS, CAQSM
- Lisa Chacko, MD, MPH
- Brenda McMahan, MD
- Omobola Oduntan, MD, MPH
- Jason Powell, PharmD
- Karen Theoktisto, ARNP

Nursing Staff

- Reathea Felder, RN
- Yata Armstrong, LPN
- Christy Brannin, LPN
- Cherie Kirkland, LPN
- Stephanie Seay, LPN
- Rick Sterling, LPN
- Gerard Williams, LPN

CONTACT INFORMATION

APPOINTMENT

(352) 265-7015 (18 & older)
(352) 265-7017 (17 & younger)

FAX NUMBER

(352) 265-7021

CLINIC ADDRESS

410 NE Waldo Road
Gainesville, FL 32641



UF Health Family Medicine - Haile Plantation

UF Health Family Medicine – Haile Plantation clinic provides a wide variety of services, including immunizations, treatment of chronic and acute illnesses, minor surgery, gynecology, dermatology, health maintenance, cryosurgery, and skin care. Some conditions treated include diabetes, high blood pressure, coronary artery disease, osteoporosis, asthma, high cholesterol, and thyroid problems.



Extended hours are now also available for existing patients at the Haile Plantation clinic Monday–Wednesday from 5 to 7 p.m.

FACULTY AND STAFF

Medical Director - Michael McTiernan, MD
Assistant Medical Director - Daniel Rubin, MD
ACU Manager - Kimberly Mann

Administrative Staff

- Lisa Bradley (Financial Counselor)
- Heather Davis (Business Assistant)
- Olga Labrador (Financial Counselor)
- Erin Mullikin (Financial Specialist)
- Alessandra Tousignant (Financial Counselor)
- Troy Venters (Financial Specialist)
- Katrina Williams (Site Supervisor)

Physicians and Providers

- Carmen Bray, MD
- Philippa Bright, MD
- Danielle Chaplin, ARNP
- Nicholas Dorsey, MD
- Lucia Hansen, MD
- Volha Ihnatsenka, MD
- Mitul Jones, MD
- Asim Merchant, MD, CAQSM

Nursing Staff

- Yolanda Anderson, LPN
- Rhonda Bosch, LPN
- Michelle Daniels, LPN
- Katie Goldammer, LPN
- Anne Holsey, LPN
- Ashley Land, LPN
- Rochelle Livoni, LPN
- Heather Misinec, LPN
- Jessica Robinson, LPN

CONTACT INFORMATION

APPOINTMENT
(352) 265-0944

FAX NUMBER
(352) 594-8511

CLINIC ADDRESS
2846 SW 87th Way, Suite A
Gainesville, FL 32608



UF Health Family Medicine - Hampton Oaks

UF Health Family Medicine – Hampton Oaks clinic offers comprehensive care for patients ranging from children to elders. Besides routine and preventive health care, our physicians treat many conditions, including diabetes mellitus, hypertension, and coronary artery disease. Hampton Oaks providers also have various areas of special interest, such as women’s and men’s health, adolescent health, complementary/alternative medical treatments, and acupuncture, making it a very diverse and dynamic team.

On **August 13, 2018**, the clinic will relocate to the new **Springhill 2** building located in northwest Gainesville, right off of 39th Avenue. The new, four-story building will house multiple specialties and services to better care for the Gainesville community surrounding the facility. CHFM is excited to offer it's patients a state of the art facility that will be able to accommodate their medical needs without the burden of having to travel long distance.

FACULTY AND STAFF

Medical Director - Alpa Desai, DO
Assistant Medical Director - Helen Hagan, MD
ACU Manager - Ashley Pankey

Administrative Staff

- Audrey Bracey (Referrals)
- Genice Byrd (Financial Counselor)
- Charisse Jackson (Financial Specialist)
- Alex Labossiere (Financial Specialist)
- Shayne Padgett (Financial Counselor)
- Brenda Warmack (Office Representative)
- Otis Mazon (Site Supervisor)

Physicians and Providers

- Charles Byrd, PhD
- Ku-Lang Chang, MD, FAAFP, MRO
- Kristin Kay, ARNP
- Maria Elisa Lupi, MD
- Frank Orlando, MD
- Siegfried Schmidt, MD, PhD
- Kristy B. Smith, MD
- Petra Townsend, MD

Nursing Staff

- Donna Beverly, LPN
- Walnesha Daniels, LPN
- Samantha Eller, LPN
- Lila Greenfield, LPN
- Reva High, LPN
- Tamara Jones, LPN
- Jody Petroski, LPN

CONTACT INFORMATION

APPOINTMENT

(352) 265-9475

FAX NUMBER

(352) 265-9476

CLINIC ADDRESS

200 SW 62nd Boulevard, Suite D
Gainesville, FL 32607



UF Health Family Medicine - Jonesville

UF Health Family Medicine – Jonesville clinic offers comprehensive care to patients ages five and older. The physicians at Jonesville provide a wide variety of services, including treatment of acute and chronic illnesses, minor surgery, gynecology, dermatology, health maintenance, cryosurgery, colposcopy, skin care, and immunizations.

On site physicians provide preventive health care including gynecological examinations, sports physicals, and routine adult and child physical examinations. Conditions including diabetes mellitus, hypertension, coronary artery disease, osteoarthritis, thyroid issues, asthma, and allergies are also treated on site. Physicians at the Jonesville clinic are also happy to serve not only the Gainesville and Jonesville communities, but also surrounding areas, such as Newberry, Archer, Williston, Bronson, High Springs, Fort White, Alachua, Lake City, and Ocala.

FACULTY AND STAFF

Medical Director - Alpa Desai, DO
Assistant Medical Director - Run Gan, MD
ACU Manager - Ashley Pankey

Administrative Staff

- Carol Bramblett (Financial Specialist/Check In)
- Darrell Jackson (Lead Financial Counselor)
- Otis Mazon (Site Supervisor)
- Heather Thrift (Financial Counselor)

Physicians and Providers

- Samuel Dickmann, MD
- James Medley, MD

Nurse Staff

- Latasha Forrest-Wilcox, LPN
- Cherie Kirkland, LPN
- Taylor Malloy, LPN
- Elizabeth “Victoria” Paras, LPN

CONTACT INFORMATION

APPOINTMENT

(352) 265-8670

FAX NUMBER

(352) 265-8671

CLINIC ADDRESS

13611 NW 1 Lane, Suite 200
Newberry, FL 32669



UF Health Family Medicine - Main

UF Health Family Medicine – Main clinic offers general medical care for all age groups, including pediatric patients. The clinic offers multiple screenings, such as those for cancer, heart disease, cholesterol, blood pressure and diabetes. Aside from screenings, patients can receive health maintenance checkups, immunizations, school physicals, and general gynecology services, such as breast exams, family planning, and menopause care.



Extended hours are now also available for existing patients at the Main clinic
Monday–Wednesday from 5 to 7 p.m. and Saturday from 9 a.m. to 1 p.m.

FACULTY AND STAFF

Medical Director - John Malaty, MD

Assistant Medical Director - Danielle Nelson, MD, MPH

ACU Manager - Mindy Halbrook

Residency Program Director - Maribeth Porter, MD, MS

Associate Program Director - Tanya Anim, MD

Administrative/Clinical Staff

- Janet Bianchi (Office Representative)
- Debra Brown (Financial Counselor)
- Adrianne Byrd (Office Representative)
- Andrea Coram (Site Supervisor)
- Brenda Grant (Office Representative)
- Dorian Johnson (Financial Specialist)
- Vicki Laughlin (Financial Counselor)
- Jonathan Nash (Financial Counselor)
- Kelly O'Neal (Financial Specialist)
- Azhane Peterson (Office Representative)
- Cindy Schmeck (Administrative Assistant)
- Kari Wagy (Financial Counselor)
- Jon Bryan (Medical Technician)
- Rebecca Johnson (Medical Technician)
- Dyan Krahn (Radiology Technician/CMA)

Physicians and Providers

- David B. Feller, MD
- John Gums, PharmD
- Karen L. Hall, MD
- Jenny Land, PhD
- Charlie Michaudet, MD, CAQSM
- Brian Nguyen, PA-C
- Laura Perry, PhD, LMHC
- David M. Quillen, MD
- George Samraj, MD
- Tom Ward, LCSW
- Lesa Wright, ARNP

Nursing Staff

- Jennifer Black, LPN
- Mae Borders, LPN
- Cassandra Davis, CMA
- Maelys Galvez, CMA
- Tonia Garver, LPN
- Cavonda Jenkins, LPN
- Amanda Lairson, CMA
- Angela McClellan, LPN
- Brenda McCullough, LPN
- Tammy Morris, CMA

CONTACT INFORMATION

APPOINTMENT

(352) 265-9593

FAX NUMBER

(352) 265-9584

CLINIC ADDRESS

1707 North Main Street
Gainesville, FL 32609



UF Health Family Medicine - Old Town

UF Health Family Medicine – Old Town is located in Old Town, FL, which is approximately **45 miles** west of Gainesville near the Suwannee River. Physicians at this site provide primary care services to a rural community by offering comprehensive adult and pediatric medical care, treatment for chronic and acute illnesses, minor surgery, cryosurgery, skin care, geriatric care, pharmacy consultations, diabetic education, and Coumadin clinic.

The Old Town clinic provides the high level of care that our rural patients recognize and appreciate while making them feel like family. As an added service for patients at Old Town, cardiologists from UF Health travel there to see patients with more complex cardiovascular disease on a monthly basis.

FACULTY AND STAFF

Medical Director - Jason Konopack, MD, MPH
Assistant Medical Director - Grant Harrell, MD
ACU Manager - Karina Quinn

Administrative Staff

- Briana Buzbee (Financial Counselor)
- Marie Cappio (Financial Specialist)
- Dawn Devries (Financial Specialist)
- Dara Fowler (Financial Specialist)

Physicians and Providers

- Brian Fitzgerald, MD
- Robert Hatch, MD, MPH
- Greg Westwood, MD, PhD
- Christina DeRemer, PharmD

Nursing Staff

- Muriel Flanders, CMA
- Megan Hendricks, CMA
- Alisha Huggins, CMA
- Ellie Jones, CMA
- Erica Sheppard, CMA
- Hanna Valentine, LPN
- Angie White, CMA

CONTACT INFORMATION

APPOINTMENT
(352) 542-0068

FAX NUMBER
(352) 542-1843

CLINIC ADDRESS
25827 SE 19 Hwy
Old Town, FL 32680



UF Student Health Care Center

The UF Student Health Care Center (SHCC) has been providing care to students since the institution's inception in 1906. The mission of the SHCC is to help all students achieve maximum physical and emotional health so they may fully participate in the numerous educational and personal growth opportunities available at UF. Some services, programs, and clinics include nutritional counseling, primary care, women's health, psychiatry services, sexual health services, and sports medicine.

Through a partnership with the Alachua County Health Department, free STI screenings are also offered at the center. The SHCC also assists the College of Medicine with its role as primary in influenza vaccination of faculty, staff, and students.

FACULTY AND STAFF

Medical Director - Guy Nicolette, MD, CAQSM

Clinical Operations - Toni Ratliff, RN, MBA

Physicians and Providers

- Ronald Berry, MD
- James R. Clugston, MD, CAQSM
- Katie Edenfield, MD, CAQSM
- Jocelyn Gravlee, MD, CAQSM
- Ann Grooms, MD
- Eileen Lauzardo, MD
- Charlie Michaudet, MD, CAQSM
- Cheree Padilla, MD, CAQSM
- Abha Tewari-Washman, MD, MPH
- Ramona Brandon, ARNP
- Jennifer Donelan, ARNP
- Kirsty Freshwater, ARNP
- Sheryl Heinicka, ARNP
- Abigail Gabriel, ARNP
- Nicole Germain, ARNP
- Stacey Jackson, ARNP
- Susan Nesbit, ARNP
- Susan Ryals, ARNP
- Ann Zaia, ARNP
- Malcolm Hickox, PA-C
- Cheri Sellers, PA-C

Nursing Staff

- Karen Brennan, RN
- Ari Chioda, RN
- Missy Dolan, RN
- Debra Farrar, RN
- Karen Fournier, RN
- Jarica Herring, RN
- Lilly Hummer, RN
- Monifa Madison, RN
- Ken Mize, RN
- Kelly Mitchell, RN
- Stacy Rider, RN
- Liz Rose, RN
- Bonnie Reynolds, RN
- Karen Williams, RN

CONTACT INFORMATION

APPOINTMENT

(352) 392-1161

SHCC MAIN CAMPUS ADDRESS

280 Fletcher Drive
Gainesville, FL 32611



UF Health Wound Care and Hyperbaric Center

The UF Health Wound Care and Hyperbaric Center's modern facility includes four outpatient wound treatment rooms and three monoplace hyperbaric oxygen chambers. Most of the wounds treated are chronic and include diabetic ulcers of the lower extremity, venous leg ulcers, pressure ulcers, arterial ulcers, non-healing surgical injuries, and other wounds. Services include ankle-brachial indices, transcutaneous oxygen testing, debridement, biopsies, wound cultures, dressings to promote moist wound healing, compression wraps, negative pressure wound therapy, total contact casting, advanced tissue therapies, and Xpansion skin grafting.

In the outpatient setting, hyperbaric oxygen therapy is most commonly used to treat delayed radiation injury; diabetic foot ulcers with osteomyelitis or gangrene; chronic and refractory osteomyelitis; compromised skin grafts and flaps; and necrotizing soft tissue infections. The center focuses on a case management model and closely monitors patient outcomes. As a result, the UF Health Wound Care and Hyperbaric Center was presented with the **Center of Distinction** and **Robert A. Warriner, III Center of Excellence** award by Healogics.

FACULTY AND STAFF

Medical Director - Susan Millan, MD, FAAFP, FAPWH

Clinic Manager - Julie Smith, RN, PCCN

Program Director - Richard Woodall

Office Coordinator - Stephanie Dorsey, FOC

Hyperbaric Technicians

- Catherine Hontz-Geisinger, RRT, CHT, BHCM
- Malcom Lowry, RRT
- James Swartz, RRT

Physicians and Providers

- Run Gan, MD
- Petra Townsend, MD, FAPWHc

Nursing Staff

- Tracy Bair RN
- Julie Smith, RN
- Michelle Tharp, RN
- Michelle Whitten, RN



UF Health Primary Care After Hours

Serving as a joint venture between CHFM and the Division of General Internal Medicine, UF Health Primary Care After Hours provides an opportunity for returning patients from the family medicine and internal medicine clinics to access primary care providers after regular business hours.

The clinic is staffed by CHFM physicians and nurses as well as clinical staff from the Department of Orthopaedics and Rehabilitation. Dr. Robert Hatch, professor and director of medical education, serves as the medical director, and Katrina Williams serves as the ACU manager.



The clinic is currently seeing patients Monday–Friday from 6 to 9 p.m.

MEDICAL STUDENT EDUCATION

The Department of Community Health and Family Medicine plays a significant role in medical student teaching and maintains a key leadership role in educational policy within the University of Florida College of Medicine. The department routinely has one or two medical students rotating throughout each of the clinics every semester. UF Health Family Medicine – Main has medical students and about **30 residents** every year as part of the Family Medicine Residency program.



The University of Florida

UF Health Family Medicine – Eastside

- Medical Students
- Residents

UF Health Family Medicine – Haile

- Medical Students

UF Health Family Medicine – Hampton Oaks

- Medical Students

UF Health Family Medicine – Jonesville

- Medical Students

UF Health Family Medicine – Main

- Medical Students
- Residents
- Fellows

UF Health Family Medicine – Old Town

- Medical Students

UF Student Health Care Center

- Medical Students
- Residents
- Fellows



EDUCATIONAL LEADERSHIP

CHFM is proud to have several educational leaders. The following faculty members have been heavily involved in the college's efforts to renovate the medical school curriculum.

- **David B. Feller, MD**, was selected as the first recipient of the Scheveling Professorship of Integrative Medicine in recognition of his expertise and teaching in this area.
- **Jocelyn Gravlee, MD, CAQSM**, led the fourth-year Common and Advanced Procedures course, one of the most popular electives in the College of Medicine.
- **Robert L. Hatch, MD, MPH**, chaired the Clerkship Directors Committee and served as former chairman of the Admissions Committee.
- **Daniel Rubin, MD**, assumed leadership of the existing first-year preceptorship program in 2012 and expanded it to include additional opportunities at the end of the first year and in the middle of the second year.
- **Kristy B. Smith, MD**, became the director of the second-year collaborative learning groups, and she is involved with the medical student longitudinal wellness curriculum.
- **Lauren B. Solberg, JD, MTS**, led the Program in Bioethics, Law and Medical Professionalism and coordinated the Clinical Ethics, Law and Professionalism thread woven throughout all four years of medical school. This year, she served as president of the COM Faculty Council and led revisions of the ethics curricula for both medical students and family medicine residents.



TEACHING AWARDS

Congratulations to the 2016-2017 UF College of Medicine Exemplary Teacher Award recipients!



David B. Feller, MD



Jason Konopack, MD, MPH



Jocelyn Gravlee, MD, CAQSM



Charlie Michaudet, MD, CAQSM



Karen L. Hall, MD



Guy Nicolette, MD, CAQSM



Lucia Hansen, MD



Daniel Rubin, MD



Robert L. Hatch, MD, MPH



REQUIRED MEDICAL STUDENT COURSES

The following required courses featured teaching by faculty members in CHFM:

- Discovery, Research and Health (First Year)
- Family Medicine Sub-Internship (Fourth Year)
- Family Medicine and Ambulatory Care Clerkship (Third Year)
- Foundations of Medicine (First Year)
- Genetics and Health (First Year)
- Geriatrics Clerkship (Fourth Year)
- Health Outcomes and Policy 1 (First Year)
- Hematology (Second Year)
- Internal Medicine Clerkship (Third Year)
- Introduction to Cancer Biology and Clinical Oncology (First Year)
- Introduction to Clinical Practice (First Year)
- Introduction to Clinical Medicine 1-4 (First and Second Year)
- Pain and Addiction Intensive (First Year)
- Pediatrics Clerkship (Third Year)
- Psychiatry Clerkship (Third Year)



PRECEPTORSHIP SERIES

Daniel Rubin, MD, and **Jason Konopack, MD, MPH**, are co-course directors of the popular preceptorship series, which is consistently rated as one of the highlights of the first two years. Students report a higher degree of confidence upon entering third-year clerkships after completing the course.

The course continues to integrate a spectrum of topics related to community health in its lecture series. It also remains one of the best intensive opportunities for students to be exposed to positive family medicine role models early in their education.



COURSE DIRECTORS AND MANAGERS



William Allen, JD, MDiv
Course Director

- Ethics in Genetics
- Discovery, Research and Health
- Advanced Issues in Medical Ethics and Law
- Ethical/Policy Issues in Clinical Research

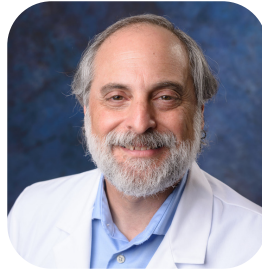

David B. Feller, MD
Course Director

Family Medicine
Sub-Internship (Externship)



Jocelyn Gravlee, MD, CAQSM
Course Director

Common and Advanced
Procedures



Robert Hatch, MD, MPH
Course Director

Family Medicine and
Ambulatory Care Clerkship

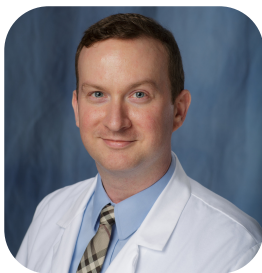

Jason Konopack, MD, MPH
Course Co-director

Preceptorship Series



Ray Moseley, PhD
Course Director

Financial, Business, and Health
System Aspects of Medicine

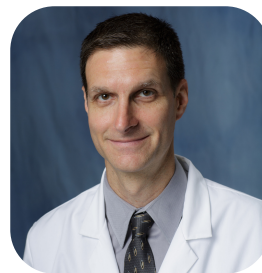

Daniel Rubin, MD
Course Co-director

Preceptorship Series



Lauren B. Solberg, JD, MTS
Course Director

Law and Ethics of
Aging



Bernie Amaro, CPC
Course Manager

- Advanced Issues in Medical Ethics and Law
- Common and Advanced Procedures
- Ethics in Genetics



Maria Bolanos
Course Manager

Family Medicine and
Ambulatory Care Clerkship



Jessica Highland
Course Manager

Family Medicine and
Ambulatory Care Clerkship

BLMP PROGRAM



ACTIVITIES AND HIGHLIGHTS FOR 2017-2018

During the 2017–2018 academic year, faculty in the Program in Bioethics, Law and Medical Professionalism (BLMP) provided important interactive and up-to-date education for learners at all levels. BLMP faculty taught students throughout all four years of medical school, as well as residents, fellows, graduate and undergraduate students, and health care professionals and learners in the community.

The BLMP faculty deliver the majority of the bioethics education for medical students through the Clinical Ethics, Law, and Professionalism thread. With lectures integrated throughout first- and second-year required courses, small group sessions in the students' Collaborative Learning Groups (CLGs), and other activities, the medical students learn how to identify and analyze ethical issues that arise in patient care and research. Through Professor Bill Allen's required course for first-year medical students in the fall, called Discovery, Research and Health, students also learn about research ethics.

BLMP faculty also taught small groups of students in the Putting Families First: Interdisciplinary Family Health course for students across the UF Health Science Center. This important course reinforces the value of team-based, interprofessional, and interdisciplinary patient care. In Fall 2017, BLMP faculty introduced "Stigma of Illness" as a lecture and CLG topic for second-year medical students. The program faculty also added a new ethics CLG activity for second-year medical students in the fall, during the Pain/Addiction Intensive, on ethical issues in pain and addiction medicine. During Spring 2018, faculty introduced new topics in the medical school curriculum. Dr. Moseley delivered the "Allocation of Scarce Medical Resources" and "The Culture of Medicine" lectures to first-year medical students. Professor Solberg taught "Medical Error, Liability and Apology" to second-year medical students, which was also covered in CLGs. While previously taught in the first year, this topic has been moved to the second year when the medical students learn more about patient safety.

Third-year medical students attended ethics case conferences facilitated by BLMP faculty throughout their clerkship rotations with Family Medicine/Ambulatory Care, Pediatrics, and Psychiatry, and the Family Medicine/Ambulatory Care students also participated in professionalism workshops. Meanwhile, fourth-year medical students also worked with program faculty during ethics case conferences in the Geriatrics Clerkship, as well as in person or online during senior elective courses. These electives are described in the individual faculty highlights below.

Dr. Moseley and Professor Allen expanded their offerings of one of these electives: Financial, Business and Health Systems Aspects of Medicine. For the first time, the senior medical student elective course was delivered fully online and enrollment was opened to also include third-year medical students. The course was well-attended, with 17 students taking the course asynchronously in December 2017, followed by another 13 students during March 2018.

BLMP faculty revamped the ethics curriculum for family medicine residents; with the interns, they facilitated discussions about topics and cases related to professionalism, capacity, confidentiality, informed consent, and end-of-life care. During the next academic year, the curriculum will be further refined and expanded to include the second- and third-year residents in addition to the interns.

BLMP PROGRAM

Additional faculty teaching highlights:

- **Bill Allen, JD, MDiv** directed the required Law and Ethics thread for UF students pursuing their Doctor of Pharmacy degree. He also led the Discovery, Research and Health required fall course for first-year medical students and the Ethical/Policy Issues in Clinical Research elective spring course for UF graduate students. Advanced Issues in Medical Ethics and Law; History of Medicine; and Religion, Culture and Medicine were all fourth-year medical student electives directed by him as well.
- **Ray Moseley, PhD** presented ethics material to outstanding high school students enrolled in the Student Science Training Program, a seven-week research summer camp hosted by the UF Center for Precollegiate Education and Training. He also hosted monthly ethics workshops for residents in internal medicine, and was invited to serve as the inaugural faculty advisor of the UF College of Medicine's Ethics Society. The group, led by first-year medical students, met several times during Fall 2017 and Spring 2018.
- **Lauren Solberg, JD, MTS** directed a course for graduate students called Law and Ethics of Aging. With colleagues from Texas Christian University and supported by an NSF grant, she created a Coursera course, "TECH MeD: Transdisciplinary Education for Critical Hacks of Medical Devices," about the technical, medical, legal, and ethical issues pertaining to cybersecurity and medical devices.



ETHICS CONSULTATION

BLMP program faculty are the primary source of ethics consultation for UF Health in the hospital as well as outpatient clinics. The bioethicist on call may arrange an individualized or team-based consult to assist with a variety of matters, including addressing decisional capacity concerns; answering questions about informed consent; appointing social worker proxies; executing advance directives; and resolving treatment plan conflicts and end-of-life care issues.

Additional faculty service highlights:

- **Bill Allen, JD, MDiv** served on the planning committee for UF Health's Celebration of National Healthcare Decisions Day. The work group met several times between January and April 2018 to organize countywide events promoting patient empowerment and advance care planning.
- **Ray Moseley, PhD** was the first president and founder of the Florida Bioethics Network. Over the past year, in his capacity as a senior board member, he has worked to boost the communication efforts of the organization, especially through podcasts, newsfeeds, and a revamped FBN website.
- From Summer 2017 through Spring 2018, **Lauren Solberg, JD, MTS** served as president of the College of Medicine Faculty Council in Gainesville. Enshrining the principle of shared governance, the Faculty Council liaises between College of Medicine faculty and UF administration.

RESIDENT EDUCATION PROGRAM



PROGRAM PROFILE

The University of Florida Family Medicine Residency program has made a significant impact on the care provided to patients in Alachua County and northern Florida since **1973**.

Close to **300 residents** have graduated from the family medicine program and have entered the workforce as providers of comprehensive medical care, academics and specialty care in geriatrics, emergency medicine, hospital-based medicine, and sports medicine. The program trains competent, compassionate, ethical, and professional physicians who provide comprehensive care to patients in a continuity of care model. Emphasis is placed on practical and direct patient care-based training in addition to didactic teaching that enhances the learning environment.

The residency program is also committed to supporting each resident in his or her educational endeavors, whether the resident selects a clinical path or moves on to a fellowship, academic medicine or research. New initiatives in the program include an emphasis on high-quality care and patient safety, as well as enhanced educational and research opportunities. The department's mission is to instill in residents the love of lifelong learning by providing the framework and tools to ensure success in the long-term art and practice of medicine.



ACTIVITIES AND HIGHLIGHTS FOR 2017-2018

The Family Medicine Residency program had a great academic year, with over **1,700** total applicants and about **200** from LCME medical schools interested in joining. The department filled a total of **100** interview slots and welcomed nine talented residents to the program. All but one of the graduating residents will be staying in Florida, with five practicing outpatient medicine and two continuing to sports medicine fellowships. During July, the upper-level residents also transitioned to a "min-block" schedule that was created in hopes of allowing residents to be fully engaged in the clinic environment as well as other rotations.

All residents continued working toward improving the number of colon cancer screenings and flu and pneumococcal vaccination rates, as well as promoting tobacco cessation. Second- and third-year residents continued being highly involved in department projects focused on hospital readmission, patient satisfaction, physician well-being, and advance directives.

During December, employees at the Main Street clinic hosted their first annual Holiday Luncheon for patients. It was an opportunity for faculty, residents, staff, and nurses to come together and serve patients a warm meal during the holiday season. The luncheon was highly successful, and they look forward to hosting the celebration once again during the upcoming holiday season.

RESIDENT EDUCATION PROGRAM



GRADUATING CLASS OF 2018



Ryan Dickert, MD
Private Practice
Crystal River, FL



Bahram Dideban, MD
Hospitalist - UF Health
Gainesville, FL



George Eldayrie, MD
Sports Medicine Fellowship
Winston-Salem, NC



Rica Jester, MD
Private Practice
Orlando, FL



Jairo Olivas, MD
Sports Medicine Fellowship
Gainesville, FL



Jacob Szereszewski, MD
Private Practice
Hamilton, Ontario, Canada



Coty Tino, MD
Private Practice
Crystal River, FL



Kelli Woody, MD
Private Practice
Plant City, FL



FAMILY MEDICINE RESIDENTS

CLASS OF 2019



Gary Allen, DO
Des Moines University



Cassandra Brown, MD
Loma Linda University



Lauren Conroy, MD
University of Florida



Denise Driscoll, MD
University of Florida



Frank Gonzales, MD
University of Miami



Alexander Leasure, MD
University of Queensland



Jason Seitchick, MD
Albert Einstein
College of Medicine



Janelle Wilkinson, MD
Royal College of
Surgeons of Ireland

RESIDENT EDUCATION PROGRAM



FAMILY MEDICINE RESIDENTS

CLASS OF 2020



Ashkan Alkhamisi, MD
University of Arizona



Steven Faulks, MD
University of Mississippi



Joshua Gunpat, MD
University of Texas

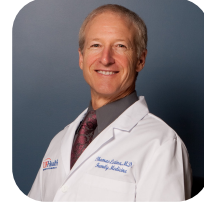

Thomas Lotina, MD
University of Arizona

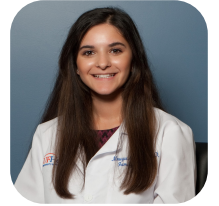

Mruga Nanavati, MD
Oakland University



Stephen Saenz, MD
University of North Texas



Kiersten Swayne, MD
University of North Carolina at Chapel Hill



Krishna White, MD
Ross University



Ming-Jim Yang, MD
Mount Sinai Medical School

CLASS OF 2021



Kelcie Brown, MD
Loma Linda University



Rachael Hager, MD
Marshall University



Hunter Haley, MD
University of Alabama



Thanh-Tam Le, MD
University of North Carolina at Chapel Hill



Anne Littell, DO
Lake Erie College of Osteopathic Medicine



Andrew Miller, MD
Florida International University



Chirag Panchal, DO
Philadelphia College of Osteopathic Medicine



Eric Pettyjohn, MD
West Virginia University



Inocente Santiago III, MD
University of Florida

SPORTS MEDICINE FELLOWSHIP



PROGRAM PROFILE

The University of Florida has a history of outstanding athletics and a reputation for excellence in medicine. The UF Primary Care Sports Medicine Fellowship combines elements of both to create an outstanding educational experience for the sports medicine fellow. This ACGME accredited fellowship adds to the Department of Community Health and Family Medicine's long legacy of excellence in education.

Established in **2007**, the program's goal is to produce excellent primary care sports medicine physicians equipped for a lifetime of learning who are prepared for a successful and fulfilling career in primary care sports medicine.

The 12-month curriculum offers abundant exposure to athletic teams and events at the University of Florida and greater North Florida area. Most learning activities take place at the UF Student Health Care Center, UF Orthopedics and Sports Medicine Institute and the University of Florida Athletic Association's training rooms and facilities on the UF campus. The fellowship program accepts up to three fellows each year and is open to applicants trained in family medicine, physical medicine, internal medicine, emergency medicine, rehabilitation, and pediatrics. Applicants residency training must also be from an ACGME-accredited residency program.



SPORTS MEDICINE FELLOWS

On July 1, 2018 the department officially welcomed **Jairo Olivas, MD** and **Sandra Jackson, MD** to the Primary Care Sports Medicine Fellowship program. Dr. Olivas comes from the UF Family Medicine Residency program and Dr. Jackson joins from Baptist Health in Jacksonville. Both are excited to be part of the Gator Nation and participate in many levels of the fellowship program.



Jairo Olivas, MD
University of Florida



Sandra Jackson, MD
University of North Carolina

COMMUNITY HEALTH



EQUAL ACCESS CLINIC



Equal Access Clinic Network

A Family of Patient-Centered Free Clinics

The Equal Access Clinic was established by a group of dedicated medical students in **1988**. The clinic opened its doors in **1992** at a local Salvation Army facility and fortunately was later provided with free access to a University of Florida Family Practice Medical Group facility in Gainesville, Florida. Today, **David Feller, MD** serves as faculty adviser, and the organization is one of the largest and most comprehensive student-run free healthcare clinics in the nation.

The Equal Access Clinic network now includes four primary care clinics and a variety of specialty clinics, including women's health, LGBTQ health, mental health, social work, occupational therapy, physical therapy, dental care, and ophthalmology. With support from physicians in CHFM, the clinic has been able to provide high-quality care to over **2,200 patients** during this past fiscal year.

During these visits, the clinic:

- Administered **241** HIV tests
- Screened **1,147** patients for depression and substance use disorders
- Completed **250** dental procedures
- Treated **462** physical therapy patients with an average of 18 patients per night
- Provided **186** free 30-minute therapy sessions with trained psychologists.

As part of their commitment to fostering a welcoming atmosphere, the clinic identified a need to improve our services for Spanish-speaking patients. To remedy this gap, they recently translated all of their patient materials into Spanish and established a designated Spanish night when they have medical students and physicians prepared to provide care in the patients' native language.

At Equal Access, they are constantly searching for ways to improve the patient experience. This year, the clinic collaborated with **Jonathan G. Harrell, MD** at the Mobile Outreach Clinic to establish new services, including an ultrasound clinic and a free prescription service through the Grace Marketplace Pharmacy. The clinic also embarked on their first substantial advertising campaign to increase clinic visibility in the community.

Faculty and staff at Equal Access are proud to have served the Gainesville community for **20 years** and look forward to many more years providing excellent service!

COMMUNITY HEALTH



2018-2019 CLINIC GOALS

Ultimately, the clinic wants to be a welcoming place for low-income patients to receive free after-hours care. To achieve this goal, they directed their focus to building a web presence by redesigning their website (equalaccess.med.ufl.edu). The site includes up-to-date information and enables convenient, online appointment scheduling. In less than a year, this tool has allowed the scheduling of **352** appointments, providing a consistent patient volume across all their primary care clinic sites.

The Equal Access Clinic hopes to achieve the following goals during the next fiscal year:

- Increase clinic volume and efficiency by **20%** at all clinic sites.
- Establish a system to constantly evaluate and improve quality across clinic sites.
- Identify top three outstanding patient needs that we can address in 2019.



SERVICE HOURS

Annual volunteering at the Equal Access Clinic:

Undergraduate Students | **7,975 hours**

Medical Students (Clinical) | **7,544 hours**

Undergraduate Interns (Administrative) | **6,000 hours**

Other Health Professional Students | **5,932 hours**

Medical Students (Administrative) | **1,500 hours**

Physicians | **1,104 hours**

Residents | **468 hours**

Bus Driver | **328 hours**

Social Worker | **48 hours**

30,899 HOURS OF VOLUNTEER WORK!

COMMUNITY HEALTH



MOBILE OUTREACH CLINIC



The Mobile Outreach Clinic (MOC) was established in **2010** in response to a growing recognition that many underserved patients in Gainesville were unable to access medical care due numerous socio-economic barriers, especially transportation. The clinic strategically locates itself in Gainesville neighborhoods and common areas with high concentrations of uninsured and under-insured residents, as well as those experiencing substantial health disparities. This past year, MOC joined the Department of Community Health and Family Medicine and have had tremendous support in its transition efforts.

The clinic continuous to be staffed daily by an RN, Ginny Bruzzese, driver, Jorge Herrera, and medical director **Jonathan G. Harrell, MD**, as well as a rotation of paid and volunteer ARNPs, PAs and MDs who provide comprehensive primary care services. The providers rotate on a recurring schedule at the same site in order to ensure high levels of continuity. MOC utilizes the skills of 50 undergraduate volunteer care coordinators who help with day-to-day operations of the bus, as well as off-site phone-based follow-up with patients to help ensure follow-through with care plans. MOC also hosted a robust educational program for undergraduate medical, pharmacy, and physician assistant students of all levels. During their rotations, these students learn how to provide care in settings where social determinants of health play a disproportionately high role in health outcomes. GME is facilitated on the bus through partnerships with the College of Pharmacy PGY-1 residents as well as residents within the departments of family medicine, internal medicine and pediatrics. The clinic also helps provide space and support to the Monday and Wednesday night Equal Access Clinics at Anthem church and Bartley Temple.

This past year was full of exciting accomplishments for MOC and its partners. During the summer, the bus underwent extensive renovations to update and modernize the patient care spaces. MOC also held a community open house at the College of Medicine to show off the new bus, and an impressive contingent of local and state representatives, as well as community partners, gathered to celebrate the renovated bus. In the fall, the clinic was also able to help establish the **GRACE Pharmacy** program, which provides free prescription medication to uninsured patients. Additionally, this past spring, the clinic was able to use grant funding to purchase a portable ultrasound and successfully partnered with the Department of Radiology to offer free ultrasound examinations to patients being served by Alachua County Safe Net clinics. The spring also marked the launch of the **BESTYou Program**, a community based chronic disease self-management program.

Finally, the clinic developed a relatively novel tool for monitoring **social determinants of health (SDOH)** in their perspective patient population. The SDOH dashboard, located within their HOPE database EMR, catalogues the specific social, economic, and educational barriers faced by patients and allows MOC to better target services for these patients as well as monitor progress along these areas over time.

It was a busy year for MOC, with a total of **3,098 patient visits!**

COMMUNITY HEALTH



2018-2019 CLINIC GOALS

The Mobile Outreach Clinic hopes to achieve the following goals during the next fiscal year:

- **Education:** Continue to build their social determinants of health curriculum for their 4th-year elective and PA rotation as well as branch out into the 3rd-year clerkships and local/global health equity track.
- **Community Outreach:** Expand the BESTYou program to neighborhoods throughout Gainesville and support partnerships with Eastside community leaders to provide health education. Investigate partnerships with RTS and GFR to facilitate co-location of services.
- **Quality Improvement and Research:** Continue to develop the SDOH dashboard and utilize it to improve patient outcomes. Continue partnerships with College of Pharmacy to improve hypertensive and diabetic care. And further expand LARC services.
- **Long-Term Sustainability:** Continue exploring new grant funding opportunities and work towards establishing an endowment for greater financial stability.



SERVICE HOURS

Annual volunteering at MOC clinic and MOC-EAC partner clinics:

Undergraduate Students | **9,500 hours**

Other Health Professional Students | **1,289 hours**

Physicians/Physician Assistants | **1,244 hours**

12,033 HOURS OF VOLUNTEER WORK!

Annual educational hours at MOC clinic:

Physician Assistant Students | **811 hours**

Medical Students | **727 hours**

Residents | **308 hours**

1,846 HOURS OF EDUCATIONAL HOURS!

COMMUNITY HEALTH



INTRODUCING THE RENOVATED MOC BUS!



UF Mobile Outreach Clinic
If you have any questions, please call 352.273.5239

COMMUNITY HEALTH



BEHAVIORAL MEDICINE PROGRAM

The behavioral medicine faculty and staff participate in projects and activities involving all significant missions of the department and the UF College of Medicine, including teaching and administrative activities, direct patient care services, consultations, and research/scholarly activities. Regarding educational programs, behavioral medicine faculty undertake the development and implementation of medical, and educational programs for family medicine residents, medical students, community practicing physicians, and academic physicians.

One primary focus of the program is on curricula designed to educate medical trainees in various aspects of the biopsychosocial model of care, including home visits and office-based lifestyle modification (e.g., smoking cessation, healthy exercise patterns). Other areas of particular emphasis include **360-degree evaluation** of resident performance, including physician-patient communication skills and professionalism.

The behavioral medicine program is an integral part of the clinical mission of the department. The faculty and staff of the program provide psychotherapy and evaluation services to patients referred by the physician faculty of the department and by the family medicine residents.

Below are the faculty members who have contributed their time and expertise to the program:

- **David B. Feller, MD** (Program Director)
- **Jenny Land, PhD** (Clinical Psychologist)
- **Laura Perry, PhD, LMHC** (Mental Health Counselor)
- **Tom Ward, LCSW** (Clinical Social Worker)



PROGRAM OBJECTIVES

Some behavioral medicine educational activities include:

- Co-leading small groups during the “Essentials of Patient Care” and “Interdisciplinary Family Health” sections of the medical school curriculum.
- Workshops and lectures on behavioral medicine topics during third- and fourth-year clerkships.
- Ten to twelve lectures on human behavior and mental health presented as part of the Residency program didactic sessions for third-year Family Medicine and Ambulatory Care clerkship and fourth-year required Medicine rotation students.
- Behavioral Medicine program faculty consult and precept third- and fourth-year medical students regarding the social agency needs of patients, the assessment of psychological disorders, and the management of family conflict.

QUALITY AND PATIENT SAFETY



2017-2018 OVERVIEW

CHFM continues to evaluate current quality indicators and sets goals to provide the best patient care possible to the Gainesville community. Department-wide quality improvement projects focus on chronic conditions such as diabetes mellitus, and preventive services such as screening for colorectal cancer.

Additionally, the department seeks to improve the process of care and monitor measures such as hospital readmission rates and emergency department utilization. While these initiatives are department-wide, our faculty and staff at each of the clinics are the driving force behind the high quality of care provided.

As a result, all family medicine clinics are recognized by the National Committee for Quality Assurance (NCQA) as level 2 Patient-Centered Medical Homes (PCMH). PCMH recognition on any level requires a significant amount of effort and expertise, with much dedication and coordinated teamwork, to transform clinic processes and practices from one of the traditional doctor-centered medical practices to one that is truly patient-centered.

The family medicine inpatient service and clinics continue to work towards reducing hospital readmission rates. A readmission registry has been created to keep track of patients who were discharged from family medicine practices at UF Health. Weekly readmission rounds, incorporation of nurse health coaches, timely follow-up after emergency department visits, assistance with transportation to clinic visits, and development of a transitions of care clinic are some activities the department has incorporated in hopes of lowering readmission rates.

CHFM also continues to improve select measures associated with the Physician Quality Reporting System (PQRS). The number of patients with diabetes mellitus with a Hgb A1c >9, nephropathy screening in patients with diabetes mellitus, rates of influenza and pneumococcal vaccination, blood pressure control in patients with hypertension, and colorectal cancer screening rates.

The department looks forward to another year of enhancing quality and patient safety.



"Alone we can do so little;
together we can do so much."

- Helen Keller

ADMINISTRATIVE SERVICES & MEMBERSHIPS



FACULTY SERVICES & MEMBERSHIPS

William L. Allen, JD, MDiv

National

- Member, Editorial Board, Genetic Testing and Molecular Biomarkers

State/Local

- Consultant, Ethics Consult Service, Ethics Committee, UF Health Shands Hospital
- Consultant, Palliative Care Service, UF Health
- Ex Officio Member, Academic Status Committee, College of Medicine, University of Florida
- Member, Admissions Committee, College of Medicine, University of Florida
- Member, Board of Advisors, Center for Governmental Responsibility (CGR), Levin College of Law, University of Florida
- Member, Course Directors Committee, College of Medicine, University of Florida
- Member, DNR Policy Review Committee, UF Health Shands Hospital
- Member, Ethics Committee, UF Health Shands Hospital
- Member, Florida Bioethics Network
- Member, Florida Comprehensive Assessment and Remedial Education Services Program
- Member, Executive Committee, Genetics Institute, University of Florida
- Member, National Healthcare Decisions Day Planning Committee, UF Health Shands Hospital
- Member, Pediatric Ethics Subcommittee, Ethics Committee, UF Health Shands Hospital
- Member, Social Worker Proxy Policy Subcommittee, Ethics Committee, UF Health Shands Hospital

Tanya Anim, MD

State/Local

- Member, Communications Committee, Florida Academy of Family Physicians
- Member, Faculty Council, College of Medicine, University of Florida
- Member, Education Committee, College of Medicine, University of Florida
- Member, Communications Committee, Florida Medical Association
- Member, New Media Subcommittee, Florida Medical Association
- Member, Membership and Resident/Student Interest Committee, Florida Medical Association

Ronald L. Berry, MD

State/Local

- Chair, Sick Leave Pool Committee, University of Florida
- Volunteer, Equal Access Clinic, College of Medicine, University of Florida

Peter J. Carek, MD, MS, CAQSM

National

- Chair, Group on Research in Residency Program, Society of Teachers of Family Medicine
- Member, Accreditation Council for Graduate Medical Education (ACGME)
- Member, Executive Committee, I3 Collaborative
- Associate Editor, Journal of Graduate Medical Education

ADMINISTRATIVE SERVICES & MEMBERSHIPS

State/Local

- Chair, Multi-Mission Promotion Committee, College of Medicine, University of Florida
- Chair, CTSI Translational Pilot Program Steering Committee, University of Florida
- Member, Minority Mentor Program, University of Florida
- Ex Officio, Executive Committee, Florida Academy of Family Physicians
- Member, Residency Director's Council, Florida Academy of Family Physicians
- Member, Advisory Committee, Florida Blue Center for Health Care Quality
- Member, Board of Directors, Florida Clinical Practice Association, Inc.
- Member, After Hours Primary Care Working Group, College of Medicine, University of Florida
- Member, Educational Incentive Committee, College of Medicine, University of Florida
- Member, Managed Care Strategy Committee, UF Health Physicians
- Volunteer, Equal Access Clinic, College of Medicine, University of Florida
- Member, Medical Staff Quality and Operations Committee, UF Health Shands Hospital
- Member, Executive Committee, College of Medicine, University of Florida
- Member, Readmissions Steering Committee, UF Health
- Member, Readmission Reduction Committee, UF Health
- Member, Clinical Information Technology Steering Committee, UF Health
- Member, Steering Committee, OneFlorida Clinical Research Consortium
- Member, Executive Committee, OneFlorida Clinical Research Consortium
- Reviewer, *Academic Medicine*
- Reviewer, *American Family Physicians*
- Reviewer, *Annals of Family Medicine*
- Reviewer, *American Journal of Preventive Medicine*
- Reviewer, *American Journal of Public Health*
- Reviewer, *Archives of General Psychiatry*
- Reviewer, *CNS Spectrums*
- Reviewer, *International Journal of Psychiatry in Medicine*
- Reviewer, *Journal Acta Medica Academica*
- Reviewer, *Journal of Clinical Outcomes Management*
- Reviewer, *Journal of Orthopaedic & Sports Physical Therapy*
- Reviewer, *Journal of Family Practice*
- Reviewer, *Journal of the American Medical Association*
- Reviewer, *Journal of the American Board of Family Medicine*
- Reviewer, *Journal of Graduate Medicine Education*
- Reviewer, *Pediatrics*
- Reviewer, *Quality in Primary Care*

Lisa Chacko, MD, MPH

State/Local

- Member, Planning Committee, College of Medicine, University of Florida
- Member, Community Engagement Committee, UF Health
- Member, Alachua County Healthcare Safety Net Collaborative, UF Health
- Member, Eastside Community Health Taskforce, UF Health
- Member, EEPD ED Care Redesign Super Utilizer Task Force, UF Health
- Member, Executive Committee, OneFlorida Clinical Research Consortium

ADMINISTRATIVE SERVICES & MEMBERSHIPS

State/Local

- Medical Review Officer, Occupational Medicine, UF Health
- Volunteer, Equal Access Clinic, College of Medicine, University of Florida

James R. Clugston, MD, CAQSM

National

- Member, Position Statement on Concussion Writing Group, American Medical Society for Sports Medicine
- Member, Autonomy Concussion Safety Protocol Review Committee, (NCAA) Division I, National Collegiate Athletic Association
- Member, Evidence-Based Concussion Subtype Consortium Workgroup, Brain Trauma Foundation
- Member, Concussion Awareness, Research & Education (CARE) Consortium Operating Committee, NCAA-Department of Defense
- Member, Operating Committee, NCAA-Department of Defense Brain Health Initiative Grand Alliance Consortium
- Member, Research Committee, American Medical Society for Sports Medicine
- Physician Representative, Southeastern Conference Sports Medicine Committee
- Reviewer, Research Abstracts, American Medical Society for Sports Medicine Annual Meeting
- Reviewer, *American Journal of Sports Medicine*
- Reviewer, *Journal of Athletic Training*
- Reviewer, *Medicine & Science in Sports & Exercise*
- Reviewer, *Sports Health*

State/Local

- Clinical Director, Sports Concussion Center, UF Student Health Care Center
- Member, Medical Advisory Committee, Research Sub-Committee, University of Florida Athletic Association
- Member, Concussion Committee, University of Florida Athletic Association
- Member, Research Committee, Department of Community Health and Family Medicine, University of Florida

Shenary J. Cotter, MD

International

- Member and Secretary, Founding, Steering Committee, UF VA UNESCO Bioethics Unit
- Member, World Organization of National Colleges, Academies and Academic Associations of General Practitioners/Family Physicians (WONCA)

State/Local

- Co-chair, Selection Committee, Carey R. Barber, M.D. Scholarship
- Member, Admission Committee, College of Medicine, University of Florida
- Member, Medical Student, Interview Committee, College of Medicine, University of Florida
- Member, North Central Florida Alliance for the Homeless and Hungry
- Member, Alachua County Foster Parent/Adoptive Parent Association

Alpa Desai, DO

State/Local

- Member, Evaluation and Analysis Committee, Multidisciplinary Academic-Community Obesity Disparities Research Partnership
- Member, Medical Student Interview Committee, College of Medicine, University of Florida
- Member, Multidisciplinary Academic-Community Obesity Disparities Research Partnership, University of Florida

ADMINISTRATIVE SERVICES & MEMBERSHIPS

- Member, Multidisciplinary Academic-Community Obesity Disparities Research Agenda Planning Team, University of Florida
- Member, Florida Academy of Family Physicians
- Member, PQRI Committee, Department of Community Health and Family Medicine, University of Florida
- Member, Steering Committee, Department of Community Health and Family Medicine, University of Florida
- Member, Operations Committee, Department of Community Health and Family Medicine, University of Florida
- Board Member and Volunteer, A Very Good Deed (local non-profit organization), Gainesville, FL
- Volunteer, Food 4 Kids Backpack Program, Gainesville, FL

Marvin A. Dewar, MD, JD

National

- Member, Advisory Board, AAMC Vizient Faculty Practice Solutions Center
- Member, Health Equity and Community Health Team, Association of American Medical Colleges
- Member, Editorial Board, Healthcare Professional Liability Review
- Member, Board of Directors, American Heart Association
- National Faculty Question Writer, Core Content Review of Family Medicine
- Reviewer, *American Family Physicians*
- Reviewer, *Family Medicine*
- Reviewer, *Journal of Continuing Education in the Health Professions*

State/Local

- Senior Associate Dean, College of Medicine, University of Florida
- Associate Dean, Continuing Medical Education, College of Medicine, University of Florida
- CEO, UF Health Physicians, Florida Clinical Practice Association (FCPA)
- Chair, Ambulatory Epic Management Group, UF Health Physicians
- Chair, Medical Director's Committee, UF Health Physicians
- Chair, Clinical Safety Committee, UF Health Physicians
- Chair, Patient Satisfaction Committee (Ambulatory and Inpatient), UF Health
- Chair, Readmission Committee, UF Health
- Chair, Hospitality and Service Task Force, UF Health
- Associate Medical Director, University of Florida Athletic Association
- Lead, Clinical Management Group, UF Health
- Member, Florida Bar Association
- Member, Self-Insurance (SIP) Claims Review Committee, University of Florida
- Member, Self-Insurance (GatorCare) Executive Sponsors Group, University of Florida
- Member, Dean's Finance Group, College of Medicine, University of Florida
- Member, Dean's Leadership Group, College of Medicine, University of Florida
- Member, Dean's Cabinet, College of Medicine, University of Florida
- Member, Epic Governance Committee, College of Medicine, University of Florida
- Member, CME Advisory Committee, College of Medicine, University of Florida
- Member, Senior Vice President of Health Affairs, Forward Together Group, University of Florida
- Member, Recruitment Committee, College of Medicine, University of Florida
- Member, Epic Physician Documentation Leadership
- Member, Clinical IT Steering Committee
- Member, IT Infrastructure Steering Committee
- Member, Data Governance Committee

ADMINISTRATIVE SERVICES & MEMBERSHIPS

- Member, Executive IT Steering Committee
- Member, GatorCare Executive Sponsors Group
- Member, Data Governance Committee
- Member, Strategy Group, UF Health
- Member, Medical Executive Committee, UF Health Shands Hospital
- Member, Effectiveness and Efficiency in Patient Care Steering Group, UF Health
- Member, New Towers Transition Steering Committee, UF Health
- Member, Search Committee, Department of Community Health and Family Medicine, University of Florida
- Member, Alachua County CHOICES Advisory Board, Gainesville, FL
- Reviewer, Family Practice Recertification
- Reviewer, Florida Board of Medicine

Eric Dietrich, PharmD

National

- Member, Readmission Steering Committee, UF Health

Katie M. Edenfield, MD, CAQSM

National

- Team Physician, USA Swimming, FINA World Junior Championships

State/Local

- Co-Medical Director, Five Points of Life Half Marathon and Marathon Race Weekend
- Member, Medical Advisory Committee, University of Florida Athletic Association
- Member, Emergency Safety and Infection Control Committee, Student Health Care Center, University of Florida

Michael Emery, MD

State/Local

- Member, Medical Student Interview Committee, College of Medicine, University of Florida

David B. Feller, MD

National

- Reviewer, *Journal of Graduate Medical Education*

State/Local

- Chair, Communications Committee, Florida Academy of Family Physicians
- Member, Selection Committee, Carey R. Barber, MD, Scholarship
- Member, Community Engagement Group, UF Health
- Member, Professional Practice Oversight Committee, UF Health
- Member, Steering Committee, Department of Community Health and Family Medicine, University of Florida
- Member, Education Committee, Department of Community Health and Family Medicine, University of Florida
- Member, Quality and Patient Safety Committee, Department of Community Health and Family Medicine, University of Florida
- Member, Residency Education Committee, Department of Community Health and Family Medicine, University of Florida
- Editor, Florida Family Physician
- Volunteer, Equal Access Clinic, College of Medicine, University of Florida

ADMINISTRATIVE SERVICES & MEMBERSHIPS

Jocelyn Gravlee, MD, CAQSM

National

- Reviewer, American Family Physician
- Reviewer, *Journal of Athletic Training*
- Reviewer, *Journal of the American Board of Family Medicine*
- Reviewer, *The Journal of Family Practice*

State/Local

- Member, Medical Advisory Committee, University of Florida Athletic Association
- Member, Pharmacy Committee, Student Health Care Center, University of Florida

Ann Grooms, MD

National

- Charter Member, American Medical Society for Sports Medicine
- Fellow, American Academy of Pediatrics

State/Local

- Chair, Pharmacy Committee, Student Health Care Center, University of Florida
- Member, Medical Advisory Committee, University of Florida Athletic Association
- Member, Eating Disorder Task Force, Student Health Care Center, University of Florida
- Member, Gainesville Women's Forum, Gainesville, FL

John Gums, PharmD

International

- Member, International Committee, College of Pharmacy, University of Florida

National

- Member, National Interdisciplinary Primary Care Practice Based Research Network
- Member, Editorial Board, *Pharmacotherapy*
- Member, Editorial Board, *The Annals of Pharmacotherapy*

State/Local

- Editor, PharmaNote Monthly Pharmacy Newsletter

Karen L. Hall, MD

National

- Member, Committee on Education, Association of Family Medicine Residency Directors
- Member, Committee on Membership, Association of Family Medicine Residency Directors
- Reviewer, *The Journal of the American Medical Association*
- Reviewer, *Journal of Graduate Medical Education*
- Reviewer, *Journal of Family Medicine*

State/Local

- Chair, Utilization Review Committee, UF Health Shands Hospital
- Physician Liaison, UF Health Shands Hospital
- Member, Steering Committee, Department of Community Health and Family Medicine, University of Florida
- Member, Institutional Committee for Graduate Medical Education, University of Florida

ADMINISTRATIVE SERVICES & MEMBERSHIPS

- Member, Billing Compliance Committee, University of Florida
- Member, Super-utilizer Committee, UF Health Shands Hospital
- Member, COPD Committee, UF Health Shands Hospital
- Member, Chair's Quality Committee, University of Florida

Lucia Hansen, MD

State/Local

- Volunteer, Equal Access Clinic, College of Medicine, University of Florida

Jonathan G. Harrell, MD

State/Local

- Evaluator, Florida CARES Program, College of Medicine, University of Florida
- Preceptor, Athletic Training Program, University of Florida
- Volunteer, Equal Access Clinic, College of Medicine, University of Florida

Robert L. Hatch, MD, MPH

National

- Chair, Family Medicine Subject Exam Task Force, National Board of Medical Examiners (NBME)
- Member, Post-Licensure Assessment System Committee, Joint National Board of Medical Examiners and Federation of State Medical Boards
- Member, National Health Service Corps Advisor Network

State/Local

- Chair, Clerkship Director's Committee, College of Medicine, University of Florida
- Faculty Advisor, Premed American Medical Students Association, University of Florida
- Member, Educational Operations Committee, College of Medicine, University of Florida
- Member, Executive Committee, Department of Community Health and Family Medicine, University of Florida
- Volunteer, Equal Access Clinic, College of Medicine, University of Florida

Olga Ihnatsenka, MD

State/Local

- Volunteer, Equal Access Clinic, College of Medicine, University of Florida

Maria E. Lupi, MD

State/Local

- Member, Medical Student Interview Committee, College of Medicine, University of Florida
- Volunteer, Equal Access Clinic, College of Medicine, University of Florida

Arch G. Mainous III, PhD

National

- Chair, Steering Committee, Council of Academic Family Medicine (CAFM) Educational Research Alliance
- Member, Scientific Advisory Board, Iron Disorders Institute
- Member, Steering Committee, National Family Medicine Scholarship Collaborative
- Member, American Public Health Association
- Member, North American Primary Care Research Group
- Member, Society of Teachers of Family Medicine
- Member, American Heart Association

ADMINISTRATIVE SERVICES & MEMBERSHIPS

- Member, Editorial Board, *Annals of Family Medicine*
- Member, Editorial Board, *BMJ Open*
- Member, Editorial Board, *Australian Journal of General Practice*
- Deputy Editor, *Family Medicine*
- Reviewer, *Acta Diabetologica*
- Reviewer, *Ambulatory Child Health*
- Reviewer, *American Journal of Managed Care*
- Reviewer, *American Journal of Medicine*
- Reviewer, *American Journal of Preventive Medicine*
- Reviewer, *Annals of Family Medicine*
- Reviewer, *Annals of Internal Medicine*
- Reviewer, *Archives of Pediatrics & Adolescent Medicine*
- Reviewer, *Canadian Medical Association Journal*
- Reviewer, *Circulation: Cardiovascular Imaging*
- Reviewer, *Emerging Infectious Diseases*
- Reviewer, *Family Medicine*
- Reviewer, *Health Services Research*
- Reviewer, *JAMA*
- Reviewer, *Journal of Family Practice*
- Reviewer, *Journal of General Internal Medicine*
- Reviewer, *Journal of Health Care for the Poor and Underserved*
- Reviewer, *Journal of Investigative Medicine*
- Reviewer, *Journal of Rural Health*
- Reviewer, *Journal of the American Board of Family Medicine*
- Reviewer, *Journal of the American Medical Women's Association*
- Reviewer, *Medical Care*
- Reviewer, *Pediatrics*
- Reviewer, *PLOS ONE*
- Reviewer, *Social Science and Medicine*

State/Local

- Member, Advisory Committee, Clinical and Translational Science Institute Training and Professional Development Program, University of Florida
- Member, Research Committee, Department of Community Health and Family Medicine, University of Florida
- Member, Clinical, Population and Data Science Graduate Education Committee, University of Florida
- Member, Advisory Committee, Geriatric Research, Education, and Clinical Center (GRECC), Gainesville, FL
- Member, Review Committee, John M. Eisenberg Center for Clinical Decisions and Communications Science, Baylor College of Medicine

John Malaty, MD

National

- Member, Group on Simulation in Medical Education, Society of Teachers of Family Medicine
- Member, Group on Residency Education, Society of Teachers of Family Medicine
- Member, Family Medicine Resident Curriculum, Society of Teachers of Family Medicine Family Medicine
- Member, USMLE Ambulatory Care, National Board of Medical Examiners (NBME)
- Member, Material Development Committee, USMLE Steps 1-3, National Board of Medical Examiners (NBME)

ADMINISTRATIVE SERVICES & MEMBERSHIPS

- Reviewer, *American Family Physician*
- Reviewer, *Family Medicine*
- Reviewer, *Journal of Graduate Medical Education*

Regional

- Member, I3 Regional Collaborative for Florida, South Carolina, North Carolina, and Virginia

State/Local

- Chair, Patient Care & Quality Committee, Department of Community Health and Family Medicine, University of Florida
- Director, Resident as Teacher (RasT) Program, College of Medicine, University of Florida
- Resident Applicant Interviewer, Family Medicine Residency Program, University of Florida
- Member, Medical Executive Committee, UF Health
- Member, Physician Advisory Task Force for EPIC Implementation, UF Health
- Member, Grade Grievance Committee, College of Medicine, University of Florida
- Member, Evaluation Committee, Department of Community Health and Family Medicine, University of Florida
- Member, Clinical Competence Committee, Department of Community Health and Family Medicine, University of Florida
- Member, Residency Program Curriculum Committee, Department of Community Health and Family Medicine, University of Florida

Elvira Mercado, MD

State/Local

- Member, Medical Student Interview Committee, College of Medicine, University of Florida
- Member, Steering Committee, Department of Community Health and Family Medicine, University of Florida
- Member, Multidisciplinary Academic-Community Obesity Disparities Research Agenda Planning (MACOD-RAP) Team, University of Florida
- Volunteer, Equal Access Clinic, College of Medicine, University of Florida

Charlie Michaudet, MD, CAQSM

National

- Member, Subcommittee on Point of Care U/S, I3 Collaborative
- Member, Fellowship Committee, American Medical Society for Sports Medicine
- Member, Educational Committee, American Medical Society for Sports Medicine

State/Local

- Team Physician, Santa Fe College, Gainesville, FL
- Member, Medical Student Interview Committee, College of Medicine, University of Florida
- Member, Recruiting Committee, Sports Medicine Fellowship, University of Florida
- Member, Recruiting Committee, Family Medicine Residency Program, University of Florida
- Member, Program Educational Committee, Family Medicine Residency Program, University of Florida
- Member, Clinical Competency Committee, Family Medicine Residency Program, University of Florida
- Volunteer, Pop Warner Football, Alachua, FL
- Volunteer, Equal Access Clinic, College of Medicine, University of Florida

ADMINISTRATIVE SERVICES & MEMBERSHIPS

Ray Moseley, PhD

National

- Member, Ethical, Legal, Social Issues (ELSI) Working Group, Alpha-1 Foundation
- Member, Research/Registry Working Group, Alpha-1 Foundation

State/Local

- Alternate Board Member, Institutional Review Board-03, Health Science Center–Jacksonville, University of Florida
- Member and Vice Chair, Institutional Review Board, Health Science Center, University of Florida
- Member, Executive Committee, Institutional Review Board, Health Science Center, University of Florida
- Member, Ethics Committee, UF Health Shands Hospital
- Consultant, Ethics Consult Service, Ethics Committee, UF Health Shands Hospital
- Member, Executive Committee, Florida Consortium for HIV/AIDS Research
- Member, Pan American Bioethics Initiative Advisory Committee, University of Miami Ethics Programs
- Member, Academic Advisory Committee, Institute for Bioethics and Health Policy, Leonard M. Miller School of Medicine, University of Miami
- Member, Research Advisory Committee, Clinical Research Center, College of Medicine, University of Florida
- Coordinator, Podcasts and Bioethics Newsfeeds, Florida Bioethics Network
- Member, Board of Directors, Florida Bioethics Network

Danielle Nelson, MD, MPH

National

- Member, Clinic First Collaborative, Association of Family Medicine Residency Directors

State/Local

- Member, Primary Pediatric Healthy Planet Steering Committee, UF Health
- Member, Healthy Planet Steering Committee, UF Health
- Member, Global Health Collaborative, UF Health
- Volunteer, Camp Emerald Bay, Boy Scouts of America

Kim Nguyen, MD

National

- Ambassador, National Health Service Corps

State/Local

- Member, Minority Mentor Program, University of Florida

Guy Nicolette, MD, CAQSM

International

- Affiliate Physician, Ladies Professional Golf Association

National

- Member, Fellowship Committee, American Medical Society for Sports Medicine
- Member, Musculoskeletal Ultrasound Committee, American Medical Society for Sports Medicine
- Reviewer, *The Journal of Family Practice*

ADMINISTRATIVE SERVICES & MEMBERSHIPS

State/Local

- Member, External Advisory Committee, College of Public Health and Health Professions, University of Florida
- Member, Disaster Plan Committee, University of Florida
- Member, Concussion Community, University of Florida Athletic Association
- Member, Medical Advisory Committee, University of Florida Athletic Association
- Member, Faculty Senate Petitions Committee, University of Florida
- Member, Medical Withdrawals Subcommittee, University of Florida

Frank Orlando, MD

State/Local

- Member, Medical Student Interview Committee, College of Medicine, University of Florida
- Member, Search Committee, Department of Community Health and Family Medicine, University of Florida
- Participant, Undergraduate Student Shadowing, University of Florida

Cheree Padilla, MD, CAQSM

State/Local

- Member, Medical Advisory Committee, University Athletic Association
- Member, Minority and Diversity Committee, Student Health Care Center, University of Florida
- Member, Emergency Response Committee, Student Health Care Center, University of Florida
- Team Physician, University of Florida Athletic Association

Maribeth Porter, MD, MS

National

- Member, Communications Committee, North American Primary Care Research Group
- Participant, National Institute for Program Director Development

State/Local

- Co-chair, Florida Academy of Family Physicians Residency Directors Council
- Member, Advisory Committee, Florida Blue Center for Health Care Quality
- Member, Academic Status Committee, College of Medicine, University of Florida
- Member, Institutional Program Review Committee, College of Medicine, University of Florida
- Member, Steering Committee, Department of Community Health and Family Medicine, University of Florida
- Member, Quality Improvement Committee, Department of Community Health and Family Medicine, University of Florida
- Volunteer, Equal Access Clinic, College of Medicine, University of Florida

David M. Quillen, MD

State/Local

- Chair, Faculty Senate, University of Florida
- Chair, Faculty Enhancement Opportunity Review Committee, College of Medicine, University of Florida
- Co-chair, Continuing Education Committee, College of Medicine, University of Florida
- Member, Board of Trustees, University of Florida
- Member, Faculty Enhancement Opportunity (FEO) Task Force, University of Florida
- Member, Admissions Committee - Junior Honors Medical Program, College of Medicine, University of Florida
- Member, Epic Operations Committee, UF Health
- Member, Physicians Documentations Committee/ECAG, UF Health

ADMINISTRATIVE SERVICES & MEMBERSHIPS

- Member, Patient Grievance Committee, UF Health
- Member, Pharmacy and Therapeutics Committee, UF Health
- Reviewer, Florida Comprehensive Assessment and Remedial Education Services Program, College of Medicine, University of Florida

Richard Rathe, MD

National

- Member, Management Committee, National Board of Medical Examiners

State/Local

- Member, Florida Academy of Family Physicians
- Volunteer, Mobile Outreach Clinic, Gainesville, Florida

Daniel Rubin, MD

National

- Reviewer, *American Family Physician*
- Reviewer, *Journal of Family Practice*
- Reviewer, *Journal of the National Medical Association*

State/Local

- Member, Curriculum Committee, College of Medicine, University of Florida

George Samraj, MD, FRCOG

National

- Member, Family Centered Maternity Care Collaborative, Society of Teachers of Family Medicine
- Member, Health Policy and Access Special Project Team, Society of Teachers of Family Medicine
- Member, Hospital Medicine and Procedural Training Collaborative, Society of Teachers of Family Medicine
- Member, ADA Council on Pregnancy and Reproductive Health

State/Local

- Representative, Cancer Care Committee, UF Health Shands Hospital
- Member, Quality Improvement Committee, Department of Community Health and Family Medicine, University of Florida
- Member, Faculty Development Committee, College of Medicine, University of Florida
- Volunteer, Equal Access Clinic, College of Medicine, University of Florida
- Volunteer, Primary Care “We Care” Physician, Alachua County Health Services

Siegfried Schmidt, MD, PhD

National

- Member, Editorial Board, *Annals of Medical Case Reports*
- Reviewer, *AAFP Home Study Monograph*
- Reviewer, *American Family Physician*

State/Local

- Director, Pain Management Program, Department of Community Health and Family Medicine, University of Florida
- Member, Collaborative Health Outcomes Information Registry (CHOIR) Working Group, University of Florida

ADMINISTRATIVE SERVICES & MEMBERSHIPS

- Member, Personalized Medicine Program Committee, UF Health
- Member, UF Pain Research and Interventional Center of Excellence, UF Health
- Member, Compensation Plan Committee, College of Medicine, University of Florida
- Member, Promotions Committee, Department of Community Health and Family Medicine, University of Florida
- Member, Florida Medical School Pain Management Working Group, University of Florida
- Associate Editor, “Personalized Medicine Corner”, PharmaNote, University of Florida
- Reviewer, Florida Comprehensive Assessment and Remedial Education Services Program, College of Medicine, University of Florida
- Volunteer, Equal Access Clinic, College of Medicine, University of Florida
- Volunteer, Primary Care “We Care” Physician, Alachua County Health Services

Kristy B. Smith, MD

State/Local

- Advisor, Student Wellness Program, University of Florida
- College of Medicine Representative, Faculty Senate, University of Florida

Steven Smith, PharmD

National

- Anniversary Fellow in Pharmacy, Institute of Medicine
- Founding Member, American Society of Hypertension Committee on the Certified Hypertension Clinician Certification

State/Local

- Member, Personalized Medicine Program Education Advisory Board, Clinical and Translational Science Institute, University of Florida

Lauren B. Solberg, JD, MTS

National

- Member, Advancing Ethical Research Annual Conference Planning Committee, Public Responsibility in Medicine & Research
- Reviewer, *Advances in Health Sciences Education*
- Reviewer, *Family Medicine*
- Reviewer, *Journal of Clinical Ethics*
- Reviewer, *Journal of Family Issues*
- Reviewer, *Journal of Health Care for the Poor and Underserved*
- Reviewer, *Journal of Interprofessional Care*
- Reviewer, *Journal of the American Geriatrics Society*
- Reviewer, *WIRES Data Mining and Knowledge Discovery*

State/Local

- Board of Directors, Lady Gator Golf Boosters, University of Florida
- Consultant, Ethics Consult Service, Ethics Committee, UF Health
- Member, Medical Student Interview Committee, College of Medicine, University of Florida
- Member, Faculty Senate, University of Florida
- Member, Faculty Council, College of Medicine, University of Florida
- Member, Curriculum Committee, University of Florida

ADMINISTRATIVE SERVICES & MEMBERSHIPS

- Member, Steering Committee, Department of Community Health and Family Medicine, University of Florida
- Member, Recipient Selection Committee, Carey R. Barber, MD Scholarship for Providers
Depression Awareness and Suicide Prevention

Beverly Vidaurreta, PhD

State/Local

- Chair, Student Advocacy Committee, College of Medicine, University of Florida
- Mentor, Florida Opportunity Scholars Academy of Leadership, University of Florida
- Member, Physician Assistant Admissions Committee, College of Medicine, University of Florida
- Member, Physician Assistant Professional Standards and Promotions Committee, College of Medicine, University of Florida
- Member, Minority Mentor Program, University of Florida
- Member, Academic Status Committee, College of Medicine, University of Florida
- Member, Clerkship Directors' Committee, College of Medicine, University of Florida
- Member, Course Directors' Committee, College of Medicine, University of Florida
- Member, Curriculum Committee, College of Medicine, University of Florida
- Member, Florida Opportunity Scholars Academy of Leadership, University of Florida



STAFF SERVICES & MEMBERSHIPS

Denny Fe Agana

National

- Member-at-Large, Theta Nu Xi Multicultural Sorority, Inc.

State/Local

- President, Beta Upsilon Chapter Delta Omega Public Health Honorary Society, University of Florida

Bernie Amaro

State/Local

- Authorized Spanish Interpreter, UF Health Shands Hospital and Clinics

Jon Coffey

National

- Member-at-large, Administrators Steering Committee, Association of Departments of Family Medicine (ADFM)
- Member, Leadership Development Committee, Association of Departments of Family Medicine (ADFM)

Sheila Diuguid

State/Local

- Committee Member, Troop 416, Boy Scouts
- Hospitality Volunteer, The Family Church
- Departmental Representative, UF Campaign for Charities

ADMINISTRATIVE SERVICES & MEMBERSHIPS

Lavina Gramig

State/Local

- Committee Chair, Superior Accomplishment Award Division 5 Committee, College of Medicine, University of Florida
- Member, University Hearing Authority 2nd Level Appeals Committee, Transportation and Parking Services, University of Florida

Najwa N. Liscombe

National

- Secretary, Executive Board of Directors, American Academy of Professional Coders Chapter Association (AAPCCA)
- Member, Legal/Ethics Issues Committee, American Academy of Professional Coders Chapter Association (AAPCCA)
- Fundraiser, American Foundation for Suicide Prevention

State/Local

- Member Development Coordinator, North Central Florida Chapter of the American Academy of Professional Coders (NCF-AAPC)
- Coordinator, 2017 Coding Fiesta Committee, NCF-AAPC
- Volunteer, Local Food Bank and Backpack Program, Gainesville, FL
- Member, Bereavement Committee, St. Patrick Catholic Church
- Member, St. Vincent De Paul Committee, St. Patrick Catholic Church
- Fundraiser, Children's Miracle Network, UF Health
- Volunteer, No One Dies Alone, UF Health

Sherri Swilley

State/Local

- Member, 2017 Coding Fiesta Committee, NCF-AAPC
- Member, Compliance Committee, College of Medicine, University of Florida
- Member, Superior Accomplishment Award Committee, University of Florida
- Officer, Billing Compliance, Department of Community Health and Family Medicine, University of Florida
- Member, Operations Committee, Department of Community Health and Family Medicine, University of Florida
- Member, Primary Care Conference Committee, College of Medicine, University of Florida

Art Watson

State/Local

- Member, Primary Care Conference Committee, College of Medicine, University of Florida

AWARDS AND ACHIEVEMENTS



NATIONAL AWARDS



Marvin A. Dewar, MD

Best Doctors in America



James R. Clugston, MD, CAQSM

SEC Team Physician
of the Year

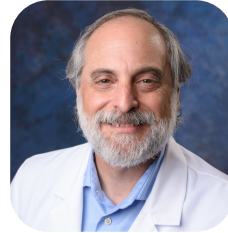

David B. Feller, MD

America's Most
Honored Professional
American Registry



Arch G. Mainous III, PhD

Best Abstract at
AcademyHealth Annual
Research Meeting

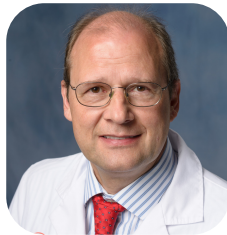

Siegfried O.F. Schmidt, MD, PhD

- Best Doctors in America
- American Health Council's
"Best in Medicine" Award



John Malaty, MD

Journal of Graduate
Medical Education
Top Reviewer

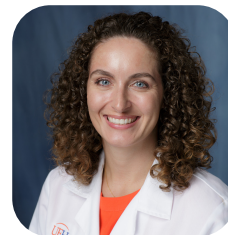

Maribeth Porter, MD, MS

Association of Family
Medicine Residency
Directors Clinic First
Collaborative



UNIVERSITY AWARDS



Tanya Anim, MD

UF College of Medicine
Leadership Development
Program Participant



Najwa N. Liscombe

Superior Accomplishment
Award, Category 4

AWARDS AND ACHIEVEMENTS



STATE/LOCAL AWARDS

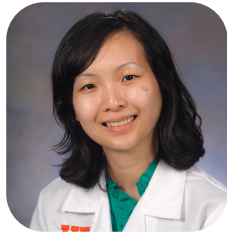

Kim Nguyen, MD

UF Health Shands Hospital
Customer Service is
the Key Award

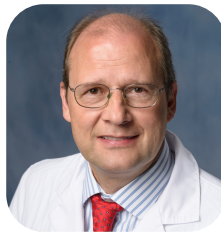

Siegfried O.F. Schmidt, MD, PhD

UF Health Shands Hospital
Honored Caregiver Award



Virginia "Ginny" Bruzzese, RN

Spirit of Gainesville
Award



RESIDENT GRADUATION AWARDS



Bahram Dideban, MD

STFM Resident
Teacher



George Eldayrie, MD

AFMRD Resident
Award



Rica Jester, MD

Community Service
Award



Thomas Lotina, MD

Sey Hee Park
Spirit of Medicine
Award



Jacob Szereszewski, MD

Society of Teaching
Scholars



Coty Tino, MD

Resident of the Year

GRANTS AND RESEARCH



2017-2018 GRANT ACTIVITY

OneFlorida Clinical Research Consortium

Funded by: Patient-Centered Outcomes Research Institute (PCORI)

Maribeth Porter, MD, MS

Total grant: \$6,402,525.85

OneFlorida Clinical Research Consortium is a statewide collaboration between the University of Florida, Florida State University, and University of Miami to develop a pragmatic clinical trial infrastructure in the state of Florida.

Expanding an Established Family Medicine Residency by Adding a Rural Track Program

Funded by: US Health Resources and Services Administration

Karen L. Hall, MD

Total grant: \$1,920,000.00

This project established a Family Medicine Residency program in a rural setting to train residents in end-of-life care to better serve Florida's geriatric patients.

ECHO T1D

Funded by: Leona & Harry Helmsley Charitable Trust

Jason Konopack, MD, MPH

Total grant: \$29,425.00

This project is an 18-month pilot program, which is allowing researchers at the University of Florida and Stanford University to learn more about how to improve care access for underserved adult and pediatric communities living with Type 1 Diabetes (T1D).

CHOICES

Funded by: Alachua County Board of County Commissioner

Jonathan G. Harrell, MD

Total grant: \$116,428.00

CHOICES is a competitive health services grant program offered by the Alachua County Board of County Commissioners, designed to assist uninsured residents by providing grant funding to health care providers to ensure the provision of quality health care services. Dr. Harrell received this award to support the operation of the UF Mobile Outreach clinic for the 2017 calendar year.

GRANTS AND RESEARCH

Mobile Outreach Clinic (MOC)

Funded by: Florida Department of Health (DOH)
Jonathan G. Harrell, MD
Total grant: \$128,114.62

The Mobile Outreach Clinic is a highly flexible means of delivering health care to the medically underserved in low - income neighborhoods and rural areas in and around Alachua County. Dr. Harrell received a grant from the Florida Department of Health to fund and support the Mobile Outreach Clinic.

Mobile Outreach Clinic (MOC)

Funded by: Florida Association of Free and Charitable Clinics (FAFCC)
Jonathan G. Harrell, MD
Total grant: \$80,747.46

The Florida Association of Free and Charitable Clinics (FAFCC) is a not-for-profit organization which funds the efforts of community-based and faith-based organizations that provide healthcare services at little or no charge to low-income, uninsured and underserved individuals, while relying heavily on volunteer healthcare professionals and community partnerships. Dr. Harrell received an award from the FAFCC for the continued support that the Mobile Outreach Clinic provides to our community.

Usability/Tolerability of Novel Protection Device Against Potential Brain Injury During Competitive College Football

Funded by: Q30 Innovations, LLC
James R. Clugston, MD, CAQSM
Total grant: \$24,675.00

This is a funding award to assess the usability and tolerability of a jugular vein compression device among high school, collegiate, and professional athletes for the prevention of sports-related traumatic brain injuries.

DoD/NCAA Grand Alliance: Concussion Assessment, Research and Education (CARE) Consortium

Funded by: Department of Defense (DoD) / National Collegiate Athletic Association (NCAA)
James R. Clugston, MD, CAQSM
Total grant: \$20,001

Grant for the continued funding of UF's participation in the CARE consortium, a national, multi-site collaboration for the study of the natural history of concussion.

Biobehavioral Mechanisms Underlying Symptoms and Healing Outcomes in Older Individuals With CVLU

Funded by: National Institute of Nursing Research (NINR)
Susan Millan, MD, FAAFP, FAPWH
Total grant: \$560,160.00

Funding award from the National Institute of Nursing Research to study the interactions between omics, symptoms, and healing of non-healing chronic venous leg ulcers with a focus on enhancing health outcomes.

GRANTS AND RESEARCH

OneFlorida Cancer Control Network

Funded by: Florida Department of Health Biomedical Research/James and Esther King Biomedical Research Program
Peter J. Carek, MD, MS, CAQSM
Total grant: \$1,600,000.00

OneFlorida Cancer Control Network is a statewide network that will create tobacco cessation programs in doctors' offices around the state in a coordinated effort to prevent cancers and other cardiovascular diseases related to tobacco use. The network also seeks to enhance infrastructure to scientists across Florida to support clinical trials in tobacco-related cancer and CVD.

OneFlorida Clinical Research Consortium Phase II

Funded by: Patient-Centered Outcomes Research Institute
Peter J. Carek, MD, MS, CAQSM
Total grant: \$32,467.71

OneFlorida Clinical Research Consortium is a statewide collaboration between University of Florida, Florida State University, and University of Miami to develop a pragmatic clinical trial infrastructure in the state of Florida.

CDC Center on Transfusions and Transfusion-Related Complications Among Hemoglobinopathy Patients

Funded by: Centers for Disease Control and Prevention
Peter J. Carek, MD, MS, CAQSM, and Arch G. Mainous III, PhD
Total grant: \$9,696.50

This project evaluated the effectiveness of a clinical decision support system for transfusional iron overload in adult SCD patients. A clinical decision support system was particularly effective in helping primary care physicians begin to address usually unrecognized issues in adult SCD patients.

A Patient-Centered Intervention Using Virtual Technology to Reduce Colorectal Cancer Disparities in Primary Care

Funded by: National Institutes of Health National Cancer Institute
Peter J. Carek, MD, MS, CAQSM
Total grant: \$8,434.78

Colorectal cancer screening disparities disproportionately affect minority and rural patients. This study tests the use of virtual health technology to improve screening disparities.

AHEC Tobacco Training & Cessation Program

Funded by: Florida Department of Health
Peter J. Carek, MD, MS, CAQSM
Total grant: \$2,150.00

This grant supports smoking cessation programs and was funded by the Florida Department of Health.

GRANTS AND RESEARCH

PREPARE PeRson EmPowered Asthma Relief

Funded by: American Academy of Family Physicians

Ku-Lang Chang, MD, FAAFP, MRO

Total grant: \$87,500.00

A study organized by the American Academy of Family Physicians to test whether the use of a corticosteroid inhaler improves the management of asthma. Dr. Chang is in the second year of this 5-year study.

Cardiovascular Screening With History, Physical, ECG and Echo

Funded by: American Medical Society for Sports Medicine

Katie M. Edenfield, MD, CAQSM

Total grant: \$10,448.00

A collaborative study between the University of Florida and University of Georgia to identify an optimal cardiovascular screening strategy among athletes. The study also seeks to determine what the echocardiographic norms among college athletes are and to make note of any high-risk groups.

MEDication Focused Outpatient Care for Underutilization of Secondary Prevention

Funded by: University of Iowa

John G. Gums, PharmD

Total grant: \$14,908.00

A collaborative investigation among 20 different research universities to study whether a pharmacist-initiated cardiovascular disease (CVD) management program could improve adherence to CVD prevention regimens among at-risk individuals.

An Interactive Patient-Centered Consent for Research Using Medical Records

Funded by: National Institute of Child Health and Human Development

Ray E. Moseley, PhD

Total grant: \$389,388.00

An NIH-funded study investigating the effectiveness of how an electronic, interactive consent improves patient understanding of the consent process and improves patient trust in medical researchers. Patients have the ability to consent to participate in a medical research database, allowing for their records to be used in future studies.

PCORI Health Systems Demonstration Project OCHIN

Funded by: OCHIN

Maribeth Porter, MD, MS

Total grant: \$13,034.00

The OCHIN project aims to determine the impact of social determinants of health on quality measures in the ambulatory setting.

GRANTS AND RESEARCH

PCORI Health Systems Demonstration Project NYC Capricorn

Funded by: Weill Medical College of Cornell University New York
Maribeth Porter, MD, MS
Total grant: \$13,105.40

A project to help determine why patients are readmitted by doing qualitative interviews with patients, physicians, and healthcare leaders and creating categories of high utilizers.

Genomic Medicine Implementation: The Personalized Medicine Program

Funded by: National Institute of Health National Advisory Council for Human Genome Research
Siegfried OF Schmidt, MD, PhD
Total grant: \$16,159.00

A study testing the usefulness of genetic testing as a decision-making aid for physicians when prescribing pain medications.

Pharmacokinetic and Pharmacodynamic (PK-PD) Studies of Cardiovascular Drugs

Funded by: US Food and Drug Administration
Siegfried OF Schmidt, MD, PhD
Total grant: \$32,318.00

A study with the goal of providing pharmacokinetic and pharmacodynamic data to the FDA to help better understand variability in the effect of generic and brand name metoprolol extended-release products.

PUBLICATIONS, PRESENTATIONS & POSTERS



PUBLICATIONS

Allen WL. Accommodating conscience without curtailing womens' rights, health, and lives. *AJOB*. 2018;18(7):64-66.

Agana DF, Porter M, Hatch R, Rubin D, Carek PJ. Job Satisfaction Among Academic Family Physicians. *Fam Med*. 2017 Sep;49(8):622-625.

Amorrortu RP, Arevalo M, Vernon SW, **Mainous AG III**, Diaz V, McKee MD, Ford ME, Tilley BC. Recruitment of racial and ethnic minorities to clinical trials conducted within specialty clinics: an intervention mapping approach. *Trials*. 2018 Feb 17;19(1):115.

Anton S, Moehl K, Donahoo WT, Marosi K, **Mainous AG III**, Mattson MP. Flipping the metabolic switch: understanding and applying health benefits of fasting. *Obesity*. 2018 Feb;26(2):254-268.

Asken B (g), Bauer R, Guskiewicz K, McCrea M, Schmidt J, Giza C, Snyder A (g), Houck Z (g), Kontos A, McCallister T, Broglio S, **Clugston J**, CARE Consortium Investigators. Immediate removal from activity after sport-related concussion associated with shorter clinical recovery and less severe symptoms in collegiate student-athletes. *Am J Sports Med*. 2018 May;46(6):1465-1474.

Beau de Rochars VM, Cadet JC, **Mainous AG III**. Global health: a view from the School of Medicine of L'Université d'État d'Haïti. *Fam Med*. 2018 Apr;50(4):259-261.

Broglio SP, Katz BP, Zhao S, McCrae M, McAllister T, CARE Consortium Investigators (**Clugston JR**, et al.). Test-retest reliability and interpretation of common concussion assessments: findings from NCAA-DoD CARE Consortium. *Sports Med*. 2018 May;48(5):1255-1268. doi: 10.1007/s40279-017-0813-0.

Carek PJ, Edenfield KM, Michaudet C, Nicolette GW. Foot and Ankle Conditions: Plantar Fasciitis. *FP Essent*. 2018 Feb;465:11-17.

Carter CS, **Solberg LB**, Solberg LM. Applying theories of adult learning in developing online programs in gerontology. *Journal of Adult and Continuing Education*. 2017 July 27;23(2):197-205. doi: 10.1177/1477971417721718.

Chang KL, Estores DS. Upper Gastrointestinal Conditions: Gallbladder Conditions. *FP Essent*. 2017 July;458:33-38

Chang KL, Estores DS. Upper Gastrointestinal Conditions: Pancreatitis. *FP Essent*. 2017 July;458:25-32

Chang KL, Estores DS. Upper Gastrointestinal Conditions: Nonmalignant Conditions of the Stomach. *FP Essent*. 2017 July;458:18-24

Delcher C, Wang, Y, Young HW, Goldberger BA, Reisfield GM, **Schmidt SOF**. Trends in Florida's Prescription Drug Monitoring Program Registration and Utilization: Implications for Increasing Voluntary Use. *J Opioid Manag*. 2017 Sep/Oct;13(5):283-289.

Estores DS, **Chang KL**. Upper Gastrointestinal Conditions: Nonmalignant Conditions of the Esophagus. *FP Essent*. 2017 July;458:11-17

PUBLICATIONS, PRESENTATIONS & POSTERS

Donahue K, Reid A, Baxley E, Carter C, Carek PJ, Robinson M, Newton W. Triple aim is triply tough: Can you focus on three things at once. *Fam Med*. 2018;50(3):179-187.

Edenfield KM, Michaudet C, Nicolette GW, Carek PJ. Foot and Ankle Conditions: Midfoot and Forefoot Conditions. *FP Essent*. 2018 Feb;465:30-34.

Garcia GP, Broglio SP, Lavieri MS, McCrea M, McAllister T, CARE Consortium Investigators (Clugston JR, et al.). Quantifying the value of multidimensional assessment models for acute concussion: an analysis of data from the NCAA-DoD CARE Consortium. *Sports Med*. 2018 July;84(7):1739-1749.

Harle CA, Golembiewski EH, Rahmanian KP, Krieger JL, Hagmajer D, Mainous AG III, Moseley RE. Patient preferences toward an interactive e-consent application for research using electronic health records. *J Am Med Inform Assoc*. 2018;25(3):360.

Hoffman NL, Weber ML, Broglio SP, McCrea M, McAllister TW, Schmidt JD, CARE Consortium Investigators (Clugston JR, et al.). Influence of post-concussion sleep duration on concussion recovery in collegiate athletes. *Clin J Sport Med*. 2017 Nov;0(0):1-7.

Hong YR, Jo A, Mainous AG III. Up-to-date on preventive care services under Affordable Care Act: a trend analysis from MEPS 2007-2014. *Med Care*. 2017 Aug;55(8):771-780.

Houck Z (g), Asken B (g), Clugston JR, Perlstein W, Bauer R. Socioeconomic status and race outperform concussion history and sport participation in predicting collegiate athlete baseline neurocognitive scores. *J Int Neuropsychol Soc*. 2018 Jan;24(1):1-10.

Jo A, Mainous AG III. Informational value of percent body fat with body mass index for the risk of abnormal blood glucose: a nationally representative cross-sectional study. *BMJ Open*. 2018 Apr 13;8(4): e019200.

Katz BP, Kudela M, Harezlak J, McCrae M, McAllister T, Broglio SP, CARE Consortium Investigators (Clugston JR, et al.). Baseline performance of NCAA athletes on a concussion assessment battery: a report from the CARE Consortium. *Sports Med*. 2018 Aug;48(8):1971-1985.

Mainous AG III, Tanner RJ, Anton SD, Jo A, Luetke MC. Physical activity and abnormal blood glucose among healthy weight adults. *Am J Prev Med*. 2017 Jul;53(1):42-47.

Mainous AG III, Fang B, Peterson LE. Competency assessment in family medicine residency: observations, knowledge-based examinations, and advancement. *J Grad Med Educ*. 2017 Dec;9(6):730-734.

Mainous AG III, Porter M, Agana DF, Chessman C. Institutional NIH Research Funding and a Culture of Support for Family Medicine and Their Relationship to Family Medicine Specialty Choice. *Fam Med*. 2018;50(5):369-371.

Mainous AG III. Let's reconceptualize how leadership training fits with teamwork and cooperation. *Fam Med*. 2018 Apr;50(4):259-261.

Michaudet C, Malaty J. Chronic Cough: Evaluation and Management. *Am Fam Physician*. 2017 Nov; 96(9):575-580.

Michaudet C, Edenfield KM, Nicolette GW, Carek PJ. Foot and Ankle Conditions: Pes Planus. *FP Essent*. 2018 Feb;465:18-23.

PUBLICATIONS, PRESENTATIONS & POSTERS

Nall R, **Solberg LB**, Cook RL, Rogers B. A Framework for Discussing Controversial Topics in Medical Education. In Z. Zaidi, E.L. Rosenberg, R.J. Beyth, & M.A. Novak (eds.). *Contemporary Topics in Medical Education*. University Press of Florida.

Nicolette GW, Farrell K. Case Report: Platelet-rich Plasma Injection Used as Treatment of High-Grade Partial Pectoralis Major Tear in a Division I Football Player. *Ann Case Rep*. 2017 Dec; ACRT-150. doi: 10.29011/2574-7754/100050.

Nicolette GW, **Edenfield KM**, **Michaudet C**, **Carek PJ**. Foot and Ankle Conditions: Chronic Lateral Ankle Pain. *FP Essent*. 2018 Feb;465:24-29.

Page CP, **Fitzgerald B**, Hawes EM. Latent autoimmune diabetes of adulthood: case report. *Clin Diabetes Endocrinol*. 2017 Nov;3:11. doi:10.1186/s40842-017-0049-9.

Porter M, **Malaty J**, **Rubin D**, **Agana DF**, **Hatch R**, Seehusen D, **Carek PJ**. Seeking quality and attracting candidates: Residency program directors' perceptions. *Educ Res Appl*. 2017 Nov;8:1-6. doi: 10.29011/2575-7032/100036.

Porter M, **Hagan H**, Klassen RA, Yang Y, Seehusen D, **Carek PJ**. Burnout and resiliency among family medicine program directors. *Fam Med*. 2018;50(2):21-7.

Porter M, **Malaty J**, **Michaudet C**, Blanc P, Shuster JJ, **Carek PJ**. Outpatient Referral Rates in Family Medicine. *Am J Manag Care*. 2018 Mar;6(1):25-28.

Rassolian M, Peterson LE, Fang B, Knight HC Jr, Andrew W, Bazemore AW, Baxley EG, **Mainous AG III**. Physician Burnout: Workplace factors involved in Burnout. *JAMA Intern Med*. 2017 Jul;177(7): 1036-1038.

Sairenji T, Dai M, Eden A, Peterson LE, **Mainous AG III**. Fellowship or Further Training for Family Medicine Residents? *Fam Med*. 2017 Sep;49(8):618-621.

Seehusen DA, Deavers JL, **Mainous AG III**, Ledford CJ. The intersection of physician wellbeing and clinical application of diabetes guidelines. *Patient Educ Couns*. 2018 May;101(5):894-899.

Seehusen DA, **Mainous AG III**, Chessman AW. Creation of a centralized research platform for academic family physicians. *Ann Fam Med*. 2018 May;16(3):257-260.

Shniderman AB, **Solberg LB**. Narrative identity: Challenges for retribution in the criminal justice system. *AJOB Neurosci*. 2017 Jul;8(3):190-192.

Smith DM, Weitzel KW, Eelsey AR, Wake DT, Gong Y, Duong BQ, Newsom K, Smith SM, Starostik P, Clare-Salzler MJ, **Schmidt SOF**, Johnson JA, Fillingim R, Cavallari LH. Outpatient CYP2D6 genotype-supported opioid therapy: A prospective trial. *Clin Pharmacol Ther*. 2018;103:S1. (PT-012)

Solberg LB, Kolb HR, Prikhidko A, Behar-Horenstein L. Ensuring representativeness in competencies for research coordinators. *Clinical Researcher*. 2018 May;32(5):7-20.

Ware MR, **Feller DB**, **Hall KL**. Neuroleptic malignant syndrome: diagnosis and management. *Prim Care Companion CNS Disord*. 2018 Jan;20(1). pii:17r02185. doi: 10.4088/PCC.17r02185.

PUBLICATIONS, PRESENTATIONS & POSTERS

Weber ML, Dean JHL, Hoffman NL, Broglio SP, McCrea M, McAlister TW, Schmidt JD, CARE Consortium Investigators (**Clugston JR**, et al.). Influences of mental illness, current psychological state, and concussion history on baseline concussion assessment performance. *Am J Sports Med.* 2018 June; 46(7):1742-1751.



PRESENTATIONS

International

- **Agana DF**, Crooke H, **Lynch K**, **Chacko L**, **Porter M**, Striley C, **Carek PJ**. Characteristics of Family Medicine Patients Frequently Readmitted: The Role of Outpatient Behavior. Presented at: 45th Annual North American Primary Care Research Group Meeting; November 2017; Montreal, Quebec, Canada.
- **Carek PJ**, **Agana D**, **Bielick L**, **Chacko L**, **Lynch K**, **Porter M**, Yang Y. Patients Frequently Readmitted to the Hospital: Do the Members of the High Utilizer Group Change Over Time. Presented at: 45th Annual North American Primary Care Research Group Meeting; November 2017; Montreal, Quebec, Canada.
- **Carek PJ**, **Mainous AG III**, **Lynch K**, Tanner R, Hulihan M, Baskin J, Coates T. Effectiveness of Clinical Decision Support to Improve Care for Adult Sickle Cell Disease Patients in Primary Care. Presented at: 45th Annual North American Primary Care Research Group Meeting; November 2017; Montreal, Quebec, Canada.
- Jo A, **Mainous AG III**. Utility of Body Mass Index and Body Fat as an Indicator of Abnormal Blood Glucose: The Informational Value of Body Fat. Presented at: 45th Annual North American Primary Care Research Group Meeting; November 2017; Montreal, Quebec, Canada.
- Maccus D, Beau de Rochars V, **Mainous AG III**. A Population Health Intervention to Control Malaria in Haiti. Presented at: 45th Annual North American Primary Care Research Group Meeting; November 2017; Montreal, Quebec, Canada.
- **Porter M**, Hagen H, Seehusen D, Yang Y, **Carek PJ**. Burnout and Resiliency Among Family Medicine Program Directors. Presented at: 45th Annual North American Primary Care Research Group Meeting; November 2017; Montreal, Quebec, Canada.
- **Porter M**, **Michaudet C**, **Lynch K**, Yang Y, **Carek PJ**. Inpatient Consults on a Family Medicine Teaching Service. Presented at: 45th Annual North American Primary Care Research Group Meeting; November 2017; Montreal, Quebec, Canada.
- Samuels S, Jo A, **Mainous AG III**, Beau de Rochars V, Gonzalez M. Diabetes Among Residents Living in Bateyes in the Dominican Republic: A Hidden Epidemic in a Middle-Income Country. Presented at: 45th Annual North American Primary Care Research Group Meeting; November 2017; Montreal, Quebec, Canada.

National

- **Allen WL**. Distinguishing Conscientious Objection from Civil Disobedience for Emergent Terminations of Pregnancies. Presented at: Bioethics Summer Retreat; June 21, 2018; Tahoe City, CA.
- **Agana DF**. Characteristics of University of Florida Family Medicine Patients Frequently Readmitted to the Hospital in 2016. Presented at: American Public Health Association Annual Meeting; November 2017; Atlanta, GA.

PUBLICATIONS, PRESENTATIONS & POSTERS

- **Carek PJ.** Patients Frequently Readmitted to the Hospital: How do They Compare to Other Hospitalized Patients and Do They Change over Time. Presented at: Society of Teachers of Family Medicine Conference on Practice Improvement; November 2017; Louisville, KY.
- **Carek PJ.** RN-Health Coach Intervention to Decrease ED Use in a Cohort of Frequent ED Users. Presented at: Society of Teachers of Family Medicine Conference on Practice Improvement; November 2017; Louisville, KY.
- **Chessman A, Agana DF, Jortberg B, et al.** CERA FM Clerkship Director Survey Background Data Trends Since 2012. Presented at: 44th Annual Society of Teachers of Family Medicine Conference on Medical Student Education; February 2018; Austin, TX.
- **Dewar MA.** Aligning QIE with Existing Health Systems QI Efforts – A Heart Failure Case Study. Presented at: Alliance for Continuing Education in the Health Professions National Webinar; August 2017.
- **Dewar MA.** Economic Modeling of QI Efforts. Presented at: Alliance for Continuing Education in the Health Professions Quality and Innovation Summit; September 2017; Park City, UT.
- **Carek PJ.** Building Blocks of Primary Care and RC-FM Requirements. Presented at: PDW and RPS Residency Education Symposium; March 2018; Kansas City, MO.
- **Carek S (f), Reifsteck F, Edenfield K, Harmon K, Dillon M, Clugston JR.** Interventricular Septum Measurements in Pre-participation Screening of Collegiate Athletes: Understanding the Grey Zone. Presented at: 27th Annual American Medical Society for Sports Medicine Meeting; April 27, 2018; Lake Buena Vista, FL.
- **Carek PJ, Rahmanian K, Mainous AG III, Ledford C.** Professional Identity, Job Satisfaction and Commitment of Non-physician Faculty in Academic Family Medicine. Presented at: Society of Teachers of Family Medicine Annual Spring Meeting; May 2018; Washington, DC.
- **Carek PJ, Porter M, Agana DF, Klassen R, Harrell J, Hatch R.** Primary Care Tracks in Medical Schools: A CERA Study. Presented at: Society of Teachers of Family Medicine Annual Spring Meeting; May 2018; Washington, DC.
- **Carek PJ.** Family Medicine Residency Characteristics are Associated with Graduating Residents Passing the American Board of Family Medicine Certification Examination. Presented at: Society of Teachers of Family Medicine Annual Spring Meeting; May 2018; Washington, DC.
- **Clugston JR.** Concussion Sideline Evaluation – SMART Workshop. Presented at: 27th Annual American Medical Society for Sports Medicine Meeting; April 28, 2018; Lake Buena Vista, FL.
- **Hatch RL, Harlan E, Harrell JG, Nall R.** Enhancing Musculoskeletal Teaching During Clerkships. Presented at: 44th Annual Society of Teachers of Family Medicine Conference on Medical Student Education; February 2018; Austin, TX.
- **Hatch RL, Paniagua M, Margo K, et al.** Update on the NBME Shelf Exam and Opportunity for Input on Future Directions. Presented at: 44th Annual Society of Teachers of Family Medicine Conference on Medical Student Education; February 2018; Austin, TX.

PUBLICATIONS, PRESENTATIONS & POSTERS

- **Hatch RL**, Rubin D, **Nall R**, **Harrell JG**. Assessing physical exam skills of clerkship students – interrater reliability and correlations between different assessment methods. Presented at: 44th Annual Society of Teachers of Family Medicine Conference on Medical Student Education; February 2018; Austin, TX.
- **Konopack J**, **Harrell JG**, Farmer K, Sando K. Physician-pharmacist collaborative care in a rural family medicine clinic: A step towards team based primary care. Presented at: Society of Teachers of Family Medicine Conference on Practice Improvement; November 2017; Louisville, KY.
- **Konopack J**. Enhancing Musculoskeletal Teaching During Clerkships,” Podium Presentation, Presented at: 44th Annual Society of Teachers of Family Medicine Conference on Medical Student Education; February 2018; Austin, TX.
- **Mainous AG III**, **Agana DF**, **Hatch RL**, et al. Institutional NIH Research Funding and Educational Support for Family Medicine Education and Their Relationship to Family Medicine Specialty Choice. Presented at: 44th Annual Society of Teachers of Family Medicine Conference on Medical Student Education; February 2018; Austin, TX.
- **Mainous AG III**, Tanner R, Jo A, Park K, Beau de Rochars V. Trends in cardiovascular disease risk in the United States, 1999-2014: Implications for health disparities. Presented at: Society of Teachers of Family Medicine Annual Spring Meeting; May 2018; Washington, DC.
- **Malaty J**, **Porter M**, **Carek PJ**, **Rahmanian K**, **Bielick L**. Teaching Residents About Practice Management. Presented at: Society of Teachers of Family Medicine Annual Spring Meeting; May 2018; Washington, DC.
- **Malaty J**, **Nelson D**, **Porter M**, **Halbrook M**. Breaking Down Barriers: Teaching Residents to Utilize a Team-Based Approach and Transform Their Clinical Practice to Achieve the Quadruple Aim. Presented at: Society of Teachers of Family Medicine Annual Spring Meeting; May 2018; Washington, DC.
- **Moseley RE**. Professional Medical Ethics. Presented at: American Osteopathic College of Dermatology Spring Current Concepts in Dermatology Meeting; March 2018; West Palm Beach, FL.
- **Moseley RE**. The Promise of Electronic, Interactive Informed Consent. Presented at: Florida Ethics: Debates, Decisions, Solutions; April 2018; Miami, FL.
- James TG, Sullivan MK, Dumeny L, Lindsey K, Cheong J, **Nicolette G**. More Than an Insurance Mandate: Factors Influencing Student Utilization of Student Health Centers. Presented at: American College Health Association National Conference; May 2018; Washington, DC.
- Saultz J, Cayley W, Hill A, Fogarty C, Freeman J, Grammer S, Ledford C, **Mainous AG III**, Morley C, Nguyen B, Nolte T, Wallace L, Wendling A. Reviewing articles for scholarly journals. Presented at: Society of Teachers of Family Medicine Annual Spring Meeting; May 2018; Washington, DC.

State/Local

- **Allen WL**. Suffering and Sustenance. Presented at: 19th Annual MS-DI Continuing Education Conference: Cultural Competence, Ethics, and Health Disparities: Lessons for Food and Nutrition Professionals; July 27, 2017; Gainesville, FL.
- **Allen WL**. Ethical Practice of Medicine. Presented at: UF Pediatric Hematology/Oncology Fellow Orientation; August 29, 2017; Gainesville, FL.

PUBLICATIONS, PRESENTATIONS & POSTERS

- **Allen WL.** Panel Discussion: Prescribing Psychedelics for Psychiatric Symptoms: What are the Potential Benefits and Likely Pitfalls? Presented at: UF Performing Arts and The Center for OCD, Anxiety, and Related Disorders Seminar; September 20, 2017; Gainesville, FL.
- **Allen WL.** Physician Aid-in-Dying. Presented at: Adult and Pediatric Palliative Care Conference; March 21, 2018; Gainesville, FL.
- **Allen WL.** Principles of Professional Ethics for Chaplains. Presented at: UF Health Shands Hospital; March 22, 2018; Gainesville, FL.
- **Allen WL.** Panel Discussion: Who Will Speak For You? Advance Directives Reunion. Presented at: Alachua County Senior Recreation Center; April 23, 2018; Gainesville, FL.
- **Allen WL.** Degrees of Aid-in-Dying: Finding Plateaus in the So-Called Slippery Slope. Presented at: Alachua County Senior Recreation Center; May 15, 2018; Gainesville, FL.
- **Bray SC.** "Nutrition in Medicine" Interest Group. Presented at: University of Florida; February 9, 2018; Gainesville, FL.
- **Carek PJ.** Burnout and Resiliency Among Family Medicine Program Directors. Presented at: Gator Healthcare Forum; January 2018; Gainesville, FL.
- **Carek PJ.** Inpatient Consults in a Family Medicine Teaching Service. Presented at: Gator Healthcare Forum; January 2018; Gainesville, FL.
- **Carek PJ.** Patients Frequently Readmitted to the Hospital: How do They Compare to Other Hospitalized Patients and Do They Change over Time. Presented at: James H. Free Center for Primary Care Innovation and Education; April 28, 2018; Gainesville, FL.
- **Carek PJ.** Primary Care Modifiable Factors of Readmissions: A Mixed Methods Approach. Presented at: James H. Free Center for Primary Care Innovation and Education; April 28, 2018; Gainesville, FL.
- **Chacko L, Sutton D, Guyer L.** City of Gainesville's Community Resource Paramedic Program: A Framework for Service Learning and Community Engagement. Presented at: James H. Free Center for Primary Care Innovation and Education; April 28, 2018; Gainesville, FL.
- **Clugston JR.** Concussion Research Update. Presented at: SEC Sports Medicine Annual Conference; April 30, 2018; Opelika, AL.
- **Clugston JR.** Concussion Management from the Sideline to Recovery; A Team Physician Perspective. Presented at: University of Alabama Birmingham/Children's Hospital of Alabama Concussion Summit; June 19, 2018; Birmingham, AL.
- **Clugston JR.** Panel Discussion: Concussion Safety, Detection, Training, Management and Other Related Issues. Presented at: University of Alabama Birmingham/Children's Hospital of Alabama Concussion Summit; June 19, 2018; Birmingham, AL.

PUBLICATIONS, PRESENTATIONS & POSTERS

- **Clugston JR.** Panel Discussion: Open Discussion of Research Presentations, Track 1 Topics. Presented at: University of Alabama Birmingham/Children's Hospital of Alabama Concussion Summit; June 19, 2018; Birmingham, AL.
- **DeRemer C, Quinn K.** The Impact of a Clinic Flow Redesign on Improving Hypertension Management in a Rural Clinic. Presented at: James H. Free Center for Primary Care Innovation and Education; April 28, 2018; Gainesville, FL.
- **Dewar MA.** Update on Opioid Prescribing. Presented at: Florida Academy of Family Physicians Summer Forum; June 22, 2018; Palm Beach, FL.
- **Dewar MA.** Common Health Law Questions. Presented at: Florida Academy of Family Physicians Summer Forum; June 22, 2018; Palm Beach, FL.
- **Harrell JG, Smith KB, Dangl M,** Incorporating an Interactive Lifestyle Survey and Interdisciplinary Collaboration to Manage Hypertension on a Mobile Clinic. Presented at: James H. Free Center for Primary Care Innovation and Education; April 28, 2018; Gainesville, FL.
- **Konopack J.** The Impact of a Clinic Flow Redesign on Improving Hypertension Management in a Rural Clinic, Presented at: James H. Free Center for Primary Care Innovation and Education; April 28, 2018; Gainesville, FL.
- **Malaty J.** Improving Patient Care and Cost Utilization. Presented at: i3 Value Regional Collaborative; April 22, 2018; Chapel Hill, NC.
- **Malaty J, Dideban B, Dickmann S, Conroy L.** Using Clinic Processes to Improve Influenza Vaccination Rates. Presented at: James H. Free Center for Primary Care Innovation and Education; April 28, 2018; Gainesville, FL.
- **Mercado E.** Interdisciplinary Team Meetings and ED Reduction. Presented at: James H. Free Center for Primary Care Innovation and Education; April 28, 2018; Gainesville, FL.
- **Millan SB.** Wound environment/Dressing Choices. Presented at: UF Family Medicine Residency Program; August 30, 2017; Gainesville, FL.
- **Millan SB.** Diabetic Ulcers of the Lower Extremities: Part I. Presented at: UF Family Medicine Residency Program; December 6, 2017; Gainesville, FL.
- **Millan SB.** Diabetic Ulcers of the Lower Extremities, Part II. Presented at: UF Family Medicine Residency Program; January 2018; Gainesville, FL.
- **Moseley RE.** The Promise of Electronic, Interactive Informed Consent. Presented at: 26th Annual Florida Bioethics Network Conference; April 6, 2018; Miami, FL.
- **Moseley RE.** Sex in the Hospital. Presented at: UF College of Medicine Ethics Society Meeting; February 19, 2018; Gainesville, FL.
- **Moseley RE.** Current Issues in Medical Ethics: Practical Aspects of Advance Directives. Presented at: Hendry Regional Medical Center; March 13, 2018; Clewiston, FL.

PUBLICATIONS, PRESENTATIONS & POSTERS

- **Nall M, O'Connor S, Quintana J, Harrell JG.** Community Women and Contraception: Building an Infrastructure for LARC Services in Two Safety Net Clinics in Alachua County, FL. Presented at: James H. Free Center for Primary Care Innovation and Education; April 28, 2018; Gainesville, FL.
- **Porter M.** Panel Discussion - How to Start your Academic Career. Invited panelist at: Resident Education Session at the Florida Academy of Family Physicians Spring Forum; May 2018; Orlando, FL.
- **Smith KB.** Development of a Longitudinal Wellness Curriculum. Presented at: Southern Group on Educational Affairs; April 2018; Jackson, MS.
- **Solberg LB.** Ethics Case Discussion. Presented at: Malcom Randall VA Medical Center Geriatric Care Boot Camp; August 25, 2017; Gainesville, FL.
- **Solberg LB.** Leadership and Professionalism in Developing Clinical Research Careers. Presented at: UF Clinical and Translational Science Institute; April 27, 2018; Gainesville, FL.
- **Solberg LB.** Physician-Assisted Suicide: Ethical and Legal Issues. Presented at: UF Levin College of Law Healthcare Law Society Meeting; April 4, 2018; Gainesville, FL.
- **Solberg LB.** Teaching Ethics in Graduate Medical Education. Presented at: UF College of Medicine; April 12, 2018; Gainesville, FL.
- **Solberg LB.** Understanding Ethics Consultation. Presented at: UF Department of Pediatrics; May 8, 2018; Gainesville, FL.
- **Theoktisto K, Mercado E, Nguyen K.** Implementation of a Low Literacy Pediatric Asthma Plan in Underserved Primary Care. Presented at: James H. Free Center for Primary Care Innovation and Education; April 28, 2018; Gainesville, FL.
- **Wilkinson JC, Szereszewski J, Dideban B Tino C J, Seitchik J, Dickert R, Wright L, Hagan H, Feller D, Rahmanian K P, Schmidt SOF, Samraj GPN.** Establishing Opioid Management Procedures in a Family Medicine Residency Program. Roundtable presentation at: Society of Teachers of Family Medicine 51st Annual Spring Conference; May 6, 2018; Washington DC.
- **Wright L, Rahmanian KP, Tino CJ, Dideban B, Dickert R, Szereszewski J, Wilkinson JC, Samraj GPN, Schmidt SOF.** Does a Multidisciplinary Chronic Pain Management Program Improve Residency Education and Satisfaction? Review of Resident Survey Data for Past 4 Years and Resident Response to Chronic Pain Management Program and What is the Next Step. Roundtable presentation at: Society of Teachers of Family Medicine 51st Annual Spring Conference; May 6, 2018; Washington DC.

PUBLICATIONS, PRESENTATIONS & POSTERS



POSTERS

National

- Asken BM (g), Stevens T (g), Brooke Z (g), Boone JK, **Clugston JR**. Rate and Magnitude of Head Impacts Sustained by Linemen during Football Practice Quantified by Drill-Specific Outcomes: Implications for Exposure Prevention. Poster presented at: American Academy of Neurology Sports Concussion Conference; July 14, 2017; Jacksonville, FL.
- Asken BM (g), Bauer RM, **Clugston JR**. Baseline serum biomarker concentrations: Association with clinical outcomes and repetitive brain trauma history. Poster presented at: 46th Annual International Neuropsychological Society Meeting; February 14-17, 2018; Washington, DC.
- Buckley T, Breedlove K, Oldham J, Kontos A, DiFabio M, Kaminski T, **Clugston JR**, Schmidt J, Chrisman S, DeWolf R, Ortega J. Year to year reliability of the King Devick Test in collegiate student-athletes: an NCAA/DoD Grand Alliance report. Poster presented at: American Academy of Neurology Sports Concussion Conference; July 15, 2017; Jacksonville, FL.
- **Carek S (f)**, Reifsteck R, Dillon M, **Clugston JR**, Harmon K, **Edenfield K**. Aortic Root Diameters of Collegiate Football Players. Poster presented at: 27th Annual American Medical Society for Sports Medicine Meeting; April 27, 2018; Lake Buena Vista, FL.
- **Carek S (f)**, Reifsteck R, Dillon M, **Clugston JR**, Harmon K, **Edenfield K**. Evaluating the Prevalence and Significance of Abnormal Screening Electrocardiograms in Collegiate Athletes. Poster presented at: 27th Annual American Medical Society for Sports Medicine Meeting; April 27, 2018; Lake Buena Vista, FL.
- **Carek S (f)**, Reifsteck R, Dillon M, **Clugston JR**, Harmon K, **Edenfield K**. Usefulness of the AHA 12-point Cardiovascular Screening Questionnaire in Identifying Conditions Associated with Sudden Cardiac Death in Collegiate Athletes. Poster presented at: 27th Annual American Medical Society for Sports Medicine Meeting; April 27, 2018; Lake Buena Vista, FL.
- **Merchant A**. Atypical presentation of Facial Flushing. Poster presented at: 27th Annual American Medical Society for Sports Medicine Meeting; April 28, 2018; Lake Buena Vista, FL.
- Moreno CC (g), Asken BM (g), Bauer RM, **Clugston JR**. Stability of baseline serum biomarker concentrations in female collegiate athletes. Poster presented at: 46th Annual International Neuropsychological Society Meeting; February 14-17, 2018; Washington, DC.
- Svingos AM (g), Asken BM (g), Houck ZM (g), Hromas LG (g), Moreno CC (g), Bauer RM, **Clugston JR**. Micro-RNA upregulation following sport-related concussion in collegiate athletes. Poster presented at: 46th Annual International Neuropsychological Society Meeting; February 14-17, 2018; Washington, DC.
- **Tino CJ**, **Dideban B**, **Schmidt SOF**, **Samraj GPN**, **Wright L**, **Rahmanian KP**. Correlation Between Perceived Pain, Opioid Risk Tool, and Mental Health Screening Tools in a Residency Pain Management Program. Poster presented at: Society of Teachers of Family Medicine Annual Spring Conference; May 7, 2018; Washington, DC.
- **Tino CJ**, **Dideban B**, **Schmidt SOF**, **Samraj GPN**, **Wright L**, **Rahmanian KP**. A Review of Demographics and Co-morbid Medical Conditions of Patients Enrolled in a Residency Pain Management Program. Poster presented at: Society of Teachers of Family Medicine Annual Spring Conference; May 7, 2018; Washington, DC.

